

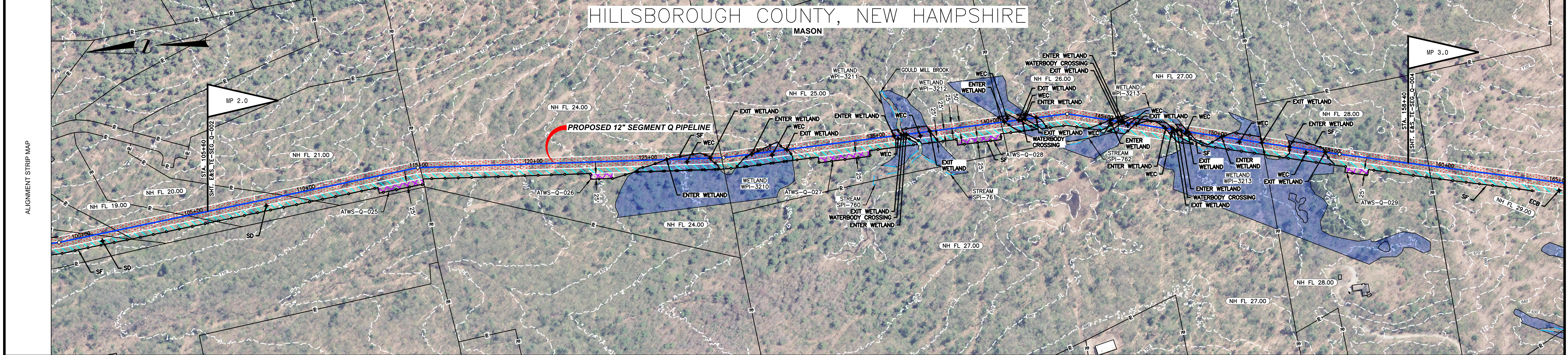



PROTECTION EASEMENT																		
LINE LIST	105+60	NH FL 20.00	109+02	NH FL 21.00	115+07	NH FL 24.00	128+20	NH FL 25.00	140+48	NH FL 26.00	145+62	NH FL 27.00	151+97	NH FL 28.00	160+00			
PIPELINE STATIONING	<p>109+02 PROPERTY LINE</p> <p>114+08 PL - 24130E RL 115+07 PROPERTY LINE</p> <p>125+81 EDGE OF WETLAND</p> <p>127+71 EDGE OF WETLAND 129+00 PROPERTY LINE 128+20 PL - 24130E RL</p> <p>129+52 EDGE OF WETLAND</p> <p>131+07 EDGE OF WETLAND</p> <p>135+78 EDGE OF WETLAND 138+10 EDGE OF STREAM 136+10 EDGE OF WETLAND 136+32 EDGE OF STREAM 136+32 EDGE OF WETLAND 137+36 EDGE OF WETLAND</p> <p>140+48 PROPERTY LINE 140+62 EDGE OF WETLAND 141+26 EDGE OF STREAM 141+26 EDGE OF WETLAND 141+53 EDGE OF STREAM 141+53 EDGE OF WETLAND 142+03 EDGE OF WETLAND</p> <p>143+30 PL - 107424E RL</p> <p>145+28 EDGE OF WETLAND 145+62 PROPERTY LINE 145+65 EDGE OF STREAM 145+65 EDGE OF WETLAND 145+88 EDGE OF STREAM 145+88 EDGE OF WETLAND 146+43 EDGE OF WETLAND</p> <p>147+72 EDGE OF WETLAND 148+09 EDGE OF STREAM 148+09 EDGE OF WETLAND 148+41 EDGE OF STREAM 148+41 EDGE OF WETLAND 148+70 EDGE OF WETLAND</p> <p>150+20 EDGE OF WETLAND</p> <p>151+95 EDGE OF WETLAND 151+97 PROPERTY LINE</p> <p>153+18 EDGE OF WETLAND</p> <p>154+76 EDGE OF WETLAND 155+30 PL - 110700E RL</p>																	



MATERIAL	
COATING	
DESIGN FACTOR	
CLASS LOCATION	

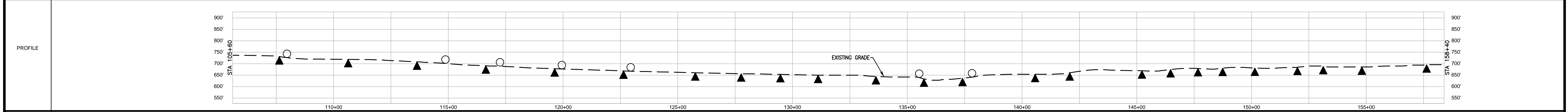

ENVIRONMENTAL	
SOILS	

**PROFILE LEGEND**

SLOPE BREAKERS ○

TRENCH PLUG ▲

<p><b>NOTES</b></p> <ol style="list-style-type: none"> <li>EXISTING TENNESSEE GAS PIPELINE PERMANENT EASEMENTS ARE NOT DEPICTED IN THEIR ENTIRETY.</li> <li>PUBLIC WETLANDS ARE OBTAINED FROM THE NATIONAL WETLAND INVENTORY (NWI) (AS DEFINED IN RESOURCE REPORT 2.3)</li> <li>PUBLIC STREAMS ARE OBTAINED FROM THE NATIONAL HYDROGRAPHY DATASET. (NHD) (AS DEFINED IN RESOURCE REPORT 2.2)</li> <li>PHOTO INTERPRETED WETLANDS AND STREAMS ARE A RESULT OF A HIGH RESOLUTION PHOTOGRAPHIC INTERPOLATION.</li> <li>DELINEATED WETLANDS AND STREAMS ARE THE RESULT OF AN ENVIRONMENTAL GROUND SURVEY.</li> <li>PROPERTY LINES ARE BASED ON TAX MAPS AND ARE NOT THE RESULT OF A FULL BOUNDARY SURVEY.</li> <li>TRENCH PLUGS SHALL BE INSTALLED AT ALL ROAD CROSSINGS AS DIRECTED BY THE ENVIRONMENTAL INSPECTOR.</li> <li>PERMANENT SLOPE BREAKERS SHOWN IN CULTIVATED AREAS AND LAWNS SHALL ONLY BE INSTALLED WITH THE LANDOWNER'S PERMISSION.</li> </ol>	<p><b>LEGEND</b></p> <p>EXISTING PERMANENT EASEMENT</p> <p>PROPOSED PERMANENT EASEMENT</p> <p>TEMPORARY WORKSPACE</p> <p>ADDITIONAL TEMPORARY WORKSPACE (ATWS)</p> <p>POTENTIAL STAGING AREA</p> <p>PROPOSED PIPELINE</p> <p>EXISTING TENNESSEE GAS PIPELINE</p> <p>EXISTING FOREIGN PIPELINE</p> <p>OVERHEAD POWER LINE</p> <p>EXISTING FIBER OPTIC LINE</p> <p>LIMITS OF DISTURBANCE</p> <p>PA HG3 400.00</p> <p>PROPERTY LINE</p> <p>MUNICIPAL LINE</p> <p>WETLAND (PUBLIC)</p> <p>WETLAND (PHOTO INTERPRETED)</p> <p>WETLAND (DELINEATED)</p> <p>STREAM (DELINEATED)</p> <p>STREAM (PHOTO INTERPRETED)</p> <p>ACCESS ROAD</p> <p>FENCE LINE</p>	<p><b>REFERENCE DRAWINGS</b></p> <p>TYPICALS</p>	<p><b>REVISIONS</b></p> <table border="1"> <tr> <th>NO</th> <th>PROJ ID</th> <th>DESCRIPTION</th> <th>DATE</th> <th>BY</th> <th>CK</th> <th>APPR</th> </tr> <tr> <td>0</td> <td></td> <td>ISSUE FOR FERC</td> <td>11/2015</td> <td>HMM</td> <td>HMM</td> <td></td> </tr> </table>	NO	PROJ ID	DESCRIPTION	DATE	BY	CK	APPR	0		ISSUE FOR FERC	11/2015	HMM	HMM		<p><b>SCALE</b></p> <p>200 100 0 200 400</p> <p>IMAGERY: APRIL/MAY 2015</p>	<p>AREA: _____</p> <p>DIV: _____</p> <p>DRAFTER: HMM</p> <p>COORD: HMM</p> <p>DATE: 01-12-15</p> <p>DATE: 01-12-15</p> <p><b>Tennessee Gas Pipeline Company, L.L.C.</b> a Kinder Morgan company</p> <p><b>NORTHEAST ENERGY DIRECT PROJECT</b> <b>PROPOSED 12" PIPELINE</b> <b>SEGMENT Q FITCHBURG LATERAL EXTENSION</b> <b>EROSION &amp; SEDIMENT CONTROL PLAN</b> <b>ALIGNMENT SHEET</b> <b>HILLSBOROUGH COUNTY, NEW HAMPSHIRE</b></p> <p>DESIGN COORD: _____ DATE: _____</p> <p>PROJECT COORD: _____ DATE: _____</p> <p>OPER: _____ DATE: _____</p> <p>APPR: _____</p> <p>SCALE: 1 = 200' PROJ. ID.: E&amp;S_TE-SEG_Q-003 0</p>
NO	PROJ ID	DESCRIPTION	DATE	BY	CK	APPR													
0		ISSUE FOR FERC	11/2015	HMM	HMM														

PROTECTION EASEMENT																					
LINE LIST		NH FL 28.00		NH FL 29.00		NH FL 31.00		NH FL 35.00		NH FL 36.00		NH FL 36.01		NH FL 38.00		NH FL 40.00		NH FL 41.00		NH FL 42.00	
PIPELINE STATIONING		158+40	158+31			173+94	176+66	178+47	179+34	180+52	186+72	188+24	188+45	191+38	198+61	200+09					211+20

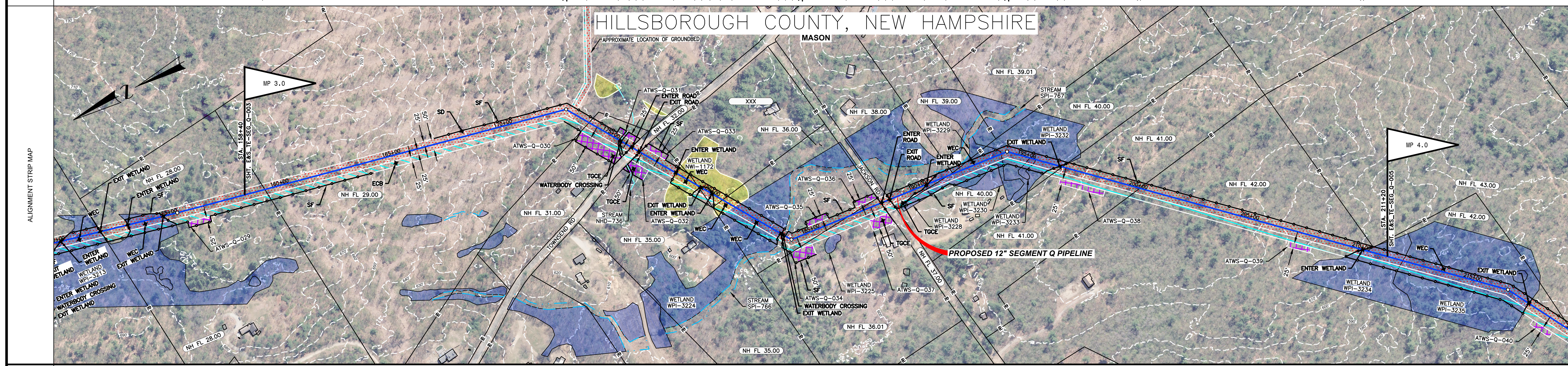

MATERIAL	
COATING	
DESIGN FACTOR	
CLASS LOCATION	

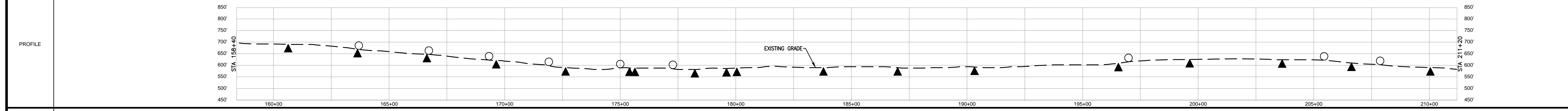

ENVIRONMENTAL	
SPECIAL REQUIREMENTS	
WORKSPACE	

<p><b>NOTES</b></p> <ol style="list-style-type: none"> <li>UPDATED AERIAL IMAGERY TO BE ADDED OCTOBER OF 2015.</li> <li>EXISTING TENNESSEE GAS PIPELINE PERMANENT EASEMENTS ARE NOT DEPICTED IN THEIR ENTIRETY.</li> <li>PUBLIC WETLANDS ARE OBTAINED FROM THE NATIONAL WETLAND INVENTORY (NWI) (AS DEFINED IN RESOURCE REPORT 2.3)</li> <li>PUBLIC STREAMS ARE OBTAINED FROM THE NATIONAL HYDROGRAPHY DATASET (NHD) (AS DEFINED IN RESOURCE REPORT 2.2)</li> <li>DELINEATED WETLANDS AND STREAMS ARE THE RESULT OF AN ENVIRONMENTAL GROUND SURVEY.</li> <li>PROPERTY LINES ARE BASED ON TAX MAPS AND ARE NOT THE RESULT OF A FULL BOUNDARY SURVEY.</li> </ol>	<p><b>LEGEND</b></p> <table border="0"> <tr> <td></td> <td>EXISTING PERMANENT EASEMENT</td> <td></td> <td>EXISTING FIBER OPTIC LINE</td> </tr> <tr> <td></td> <td>PROPOSED PERMANENT EASEMENT</td> <td></td> <td>LINE LIST NUMBER</td> </tr> <tr> <td></td> <td>TEMPORARY WORKSPACE</td> <td></td> <td>PROPERTY LINE</td> </tr> <tr> <td></td> <td>ADDITIONAL TEMPORARY WORKSPACE (ATWS)</td> <td></td> <td>MUNICIPAL LINE</td> </tr> <tr> <td></td> <td>POTENTIAL STAGING AREA</td> <td></td> <td>WETLAND (PUBLIC)</td> </tr> <tr> <td></td> <td>PROPOSED PIPELINE</td> <td></td> <td>WETLAND (DELINEATED)</td> </tr> <tr> <td></td> <td>EXISTING TENNESSEE GAS PIPELINE</td> <td></td> <td>€ OF STREAM (DELINEATED)</td> </tr> <tr> <td></td> <td>EXISTING FOREIGN PIPELINE</td> <td></td> <td>€ OF STREAM (PUBLIC)</td> </tr> <tr> <td></td> <td>OVERHEAD POWER LINE</td> <td></td> <td>ACCESS ROAD</td> </tr> <tr> <td></td> <td></td> <td></td> <td>FENCE LINE</td> </tr> </table>		EXISTING PERMANENT EASEMENT		EXISTING FIBER OPTIC LINE		PROPOSED PERMANENT EASEMENT		LINE LIST NUMBER		TEMPORARY WORKSPACE		PROPERTY LINE		ADDITIONAL TEMPORARY WORKSPACE (ATWS)		MUNICIPAL LINE		POTENTIAL STAGING AREA		WETLAND (PUBLIC)		PROPOSED PIPELINE		WETLAND (DELINEATED)		EXISTING TENNESSEE GAS PIPELINE		€ OF STREAM (DELINEATED)		EXISTING FOREIGN PIPELINE		€ OF STREAM (PUBLIC)		OVERHEAD POWER LINE		ACCESS ROAD				FENCE LINE	<p><b>REFERENCE DRAWINGS</b></p> <table border="1"> <tr><td></td><td></td></tr> <tr><td></td><td></td></tr> <tr><td></td><td></td></tr> <tr><td></td><td></td></tr> <tr><td></td><td></td></tr> <tr><td></td><td></td></tr> <tr><td></td><td></td></tr> <tr><td></td><td></td></tr> <tr><td></td><td></td></tr> <tr><td></td><td></td></tr> <tr><td></td><td></td></tr> <tr><td></td><td></td></tr> </table>																									<p><b>TYPICALS</b></p> <table border="1"> <tr><td></td><td></td></tr> <tr><td></td><td></td></tr> <tr><td></td><td></td></tr> <tr><td></td><td></td></tr> <tr><td></td><td></td></tr> <tr><td></td><td></td></tr> <tr><td></td><td></td></tr> <tr><td></td><td></td></tr> <tr><td></td><td></td></tr> <tr><td></td><td></td></tr> <tr><td></td><td></td></tr> <tr><td></td><td></td></tr> <tr><td></td><td></td></tr> </table>																											<p><b>REVISIONS</b></p> <table border="1"> <tr> <th>NO</th> <th>PROJ ID</th> <th>DESCRIPTION</th> <th>DATE</th> <th>BY</th> <th>CK</th> <th>APPR</th> </tr> <tr><td></td><td></td><td></td><td></td><td></td><td></td><td></td></tr> <tr><td></td><td></td><td></td><td></td><td></td><td></td><td></td></tr> <tr><td></td><td></td><td></td><td></td><td></td><td></td><td></td></tr> <tr><td></td><td></td><td></td><td></td><td></td><td></td><td></td></tr> <tr><td></td><td></td><td></td><td></td><td></td><td></td><td></td></tr> <tr><td></td><td></td><td></td><td></td><td></td><td></td><td></td></tr> <tr><td></td><td></td><td></td><td></td><td></td><td></td><td></td></tr> <tr><td></td><td></td><td></td><td></td><td></td><td></td><td></td></tr> <tr><td></td><td></td><td></td><td></td><td></td><td></td><td></td></tr> <tr><td></td><td></td><td></td><td></td><td></td><td></td><td></td></tr> <tr><td></td><td></td><td></td><td></td><td></td><td></td><td></td></tr> <tr><td></td><td></td><td></td><td></td><td></td><td></td><td></td></tr> </table>	NO	PROJ ID	DESCRIPTION	DATE	BY	CK	APPR																																																																																					<p><b>SCALE</b></p> <p>200 100 0 200 400</p> <p>IMAGERY:</p>	<p><b>AREA:</b></p> <p><b>SCALE:</b></p> <p><b>PROJ. ID:</b></p> <p><b>PROJ. ID:</b> E&amp;S_TE-SEG_Q-004</p>	<p><b>Tennessee Gas Pipeline Company, L.L.C.</b> a Kinder Morgan company</p> <p><b>NORTHEAST ENERGY DIRECT PROJECT</b> <b>PROPOSED 12" PIPELINE</b> <b>SEGMENT Q FITCHBURG LATERAL EXTENSION</b> <b>EROSION &amp; SEDIMENT CONTROL PLAN</b> <b>ALIGNMENT SHEET</b> <b>HILLSBOROUGH COUNTY, NEW HAMPSHIRE</b></p>
	EXISTING PERMANENT EASEMENT		EXISTING FIBER OPTIC LINE																																																																																																																																																																																									
	PROPOSED PERMANENT EASEMENT		LINE LIST NUMBER																																																																																																																																																																																									
	TEMPORARY WORKSPACE		PROPERTY LINE																																																																																																																																																																																									
	ADDITIONAL TEMPORARY WORKSPACE (ATWS)		MUNICIPAL LINE																																																																																																																																																																																									
	POTENTIAL STAGING AREA		WETLAND (PUBLIC)																																																																																																																																																																																									
	PROPOSED PIPELINE		WETLAND (DELINEATED)																																																																																																																																																																																									
	EXISTING TENNESSEE GAS PIPELINE		€ OF STREAM (DELINEATED)																																																																																																																																																																																									
	EXISTING FOREIGN PIPELINE		€ OF STREAM (PUBLIC)																																																																																																																																																																																									
	OVERHEAD POWER LINE		ACCESS ROAD																																																																																																																																																																																									
			FENCE LINE																																																																																																																																																																																									
NO	PROJ ID	DESCRIPTION	DATE	BY	CK	APPR																																																																																																																																																																																						

PROTECTION EASEMENT	LINE LIST	PIPELINE STATIONING
	NH FL 42.00	211+20
	NH FL 43.00	219+96
	NH FL 44.00	227+42
	NH FL 45.00	238+48
	NH FL 46.00	239+35
	NH FL 47.00	242+27
	NH FL 48.00	243+96
	NH FL 49.00	244+59
	NH FL 50.00	246+15
	NH FL 51.00	251+05
	NH FL 52.00	252+46
	NH FL 53.00	253+71
	NH FL 54.00	254+59
	NH FL 55.00	261+32
	NH FL 56.00	264+00

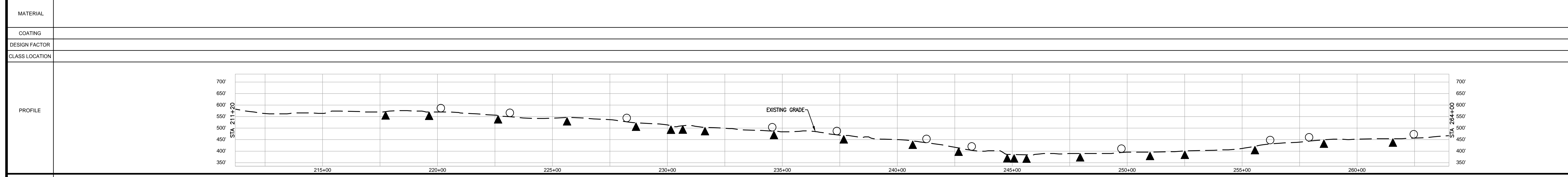
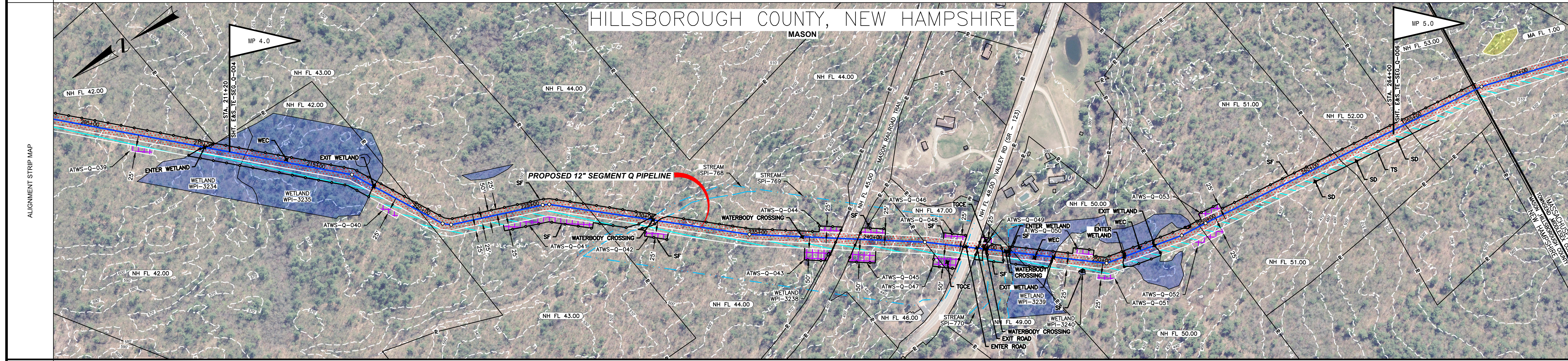

ENVIRONMENTAL	SOILS

<b>NOTES</b> 1. EXISTING TENNESSEE GAS PIPELINE PERMANENT EASEMENTS ARE NOT DEPICTED IN THEIR ENTIRETY. 2. PUBLIC WETLANDS ARE OBTAINED FROM THE NATIONAL WETLAND INVENTORY (NWI) (AS DEFINED IN RESOURCE REPORT 2.3) 3. PUBLIC STREAMS ARE OBTAINED FROM THE NATIONAL HYDROGRAPHY DATASET. (NHD) (AS DEFINED IN RESOURCE REPORT 2.2) 4. PHOTO INTERPRETED WETLANDS AND STREAMS ARE THE RESULT OF A HIGH RESOLUTION PHOTOGRAPHIC INTERPOLATION. 5. DELINEATED WETLANDS AND STREAMS ARE THE RESULT OF AN ENVIRONMENTAL GROUND SURVEY. 6. PROPERTY LINES ARE BASED ON TAX MAPS AND ARE NOT THE RESULT OF A FULL BOUNDARY SURVEY. 7. TRENCH PLUGS SHALL BE INSTALLED AT ALL ROAD CROSSINGS AS DIRECTED BY THE ENVIRONMENTAL INSPECTOR. 8. PERMANENT SLOPE BREAKERS SHOWN IN CULTIVATED AREAS AND LAWNS SHALL ONLY BE INSTALLED WITH THE LANDOWNER'S PERMISSION.	<b>LEGEND</b> EXISTING PERMANENT EASEMENT PROPOSED PERMANENT EASEMENT TEMPORARY WORKSPACE ADDITIONAL TEMPORARY WORKSPACE (ATWS) POTENTIAL STAGING AREA PROPOSED PIPELINE EXISTING TENNESSEE GAS PIPELINE EXISTING FOREIGN PIPELINE OVERHEAD POWER LINE EXISTING FIBER OPTIC LINE LIMITS OF DISTURBANCE PA HG3 400.00 PROPERTY LINE MUNICIPAL LINE WETLAND (PUBLIC) WETLAND (PHOTO INTERPRETED) WETLAND (DELINEATED) STREAM (DELINEATED) STREAM (PHOTO INTERPRETED) STREAM (PUBLIC) ACCESS ROAD FENCE LINE	<b>REFERENCE DRAWINGS</b> TYPICALS		<b>REVISIONS</b> <table border="1"> <thead> <tr> <th>NO</th> <th>PROJ ID</th> <th>DESCRIPTION</th> <th>DATE</th> <th>BY</th> <th>CK</th> <th>APPR</th> </tr> </thead> <tbody> <tr> <td>0</td> <td></td> <td>ISSUE FOR FER</td> <td>11/2015</td> <td>HMM</td> <td>HMM</td> <td></td> </tr> </tbody> </table>	NO	PROJ ID	DESCRIPTION	DATE	BY	CK	APPR	0		ISSUE FOR FER	11/2015	HMM	HMM		AREA: DIV.: DRAFTER: HMM DATE: 01-12-15 DRAFT: HMM DATE: 01-12-15	 <b>NORTHEAST ENERGY DIRECT PROJECT</b> <b>PROPOSED 12" PIPELINE</b> <b>SEGMENT Q FITCHBURG LATERAL EXTENSION</b> <b>EROSION &amp; SEDIMENT CONTROL PLAN</b> <b>ALIGNMENT SHEET</b> <b>HILLSBOROUGH COUNTY, NEW HAMPSHIRE</b>	DESIGN COORD: PROJECT COORD: OPER. APPR: DATE: DATE: DATE: SCALE: 1 = 200' PROJ. ID.: E&S_TE-SEG_Q-005 0
					NO	PROJ ID	DESCRIPTION	DATE	BY	CK	APPR										
0		ISSUE FOR FER	11/2015	HMM	HMM																