

ROCKINGHAM COUNTY, NEW HAMPSHIRE

SALEM

G:\KinderMorgan\339501\_NEDProject\DataProd\Work\Drafting\Access Roads\NH\_Segment\_P\NED-TAR-P-0700.dwg - PLOT TIME: 11/17/2015 10:31 PM

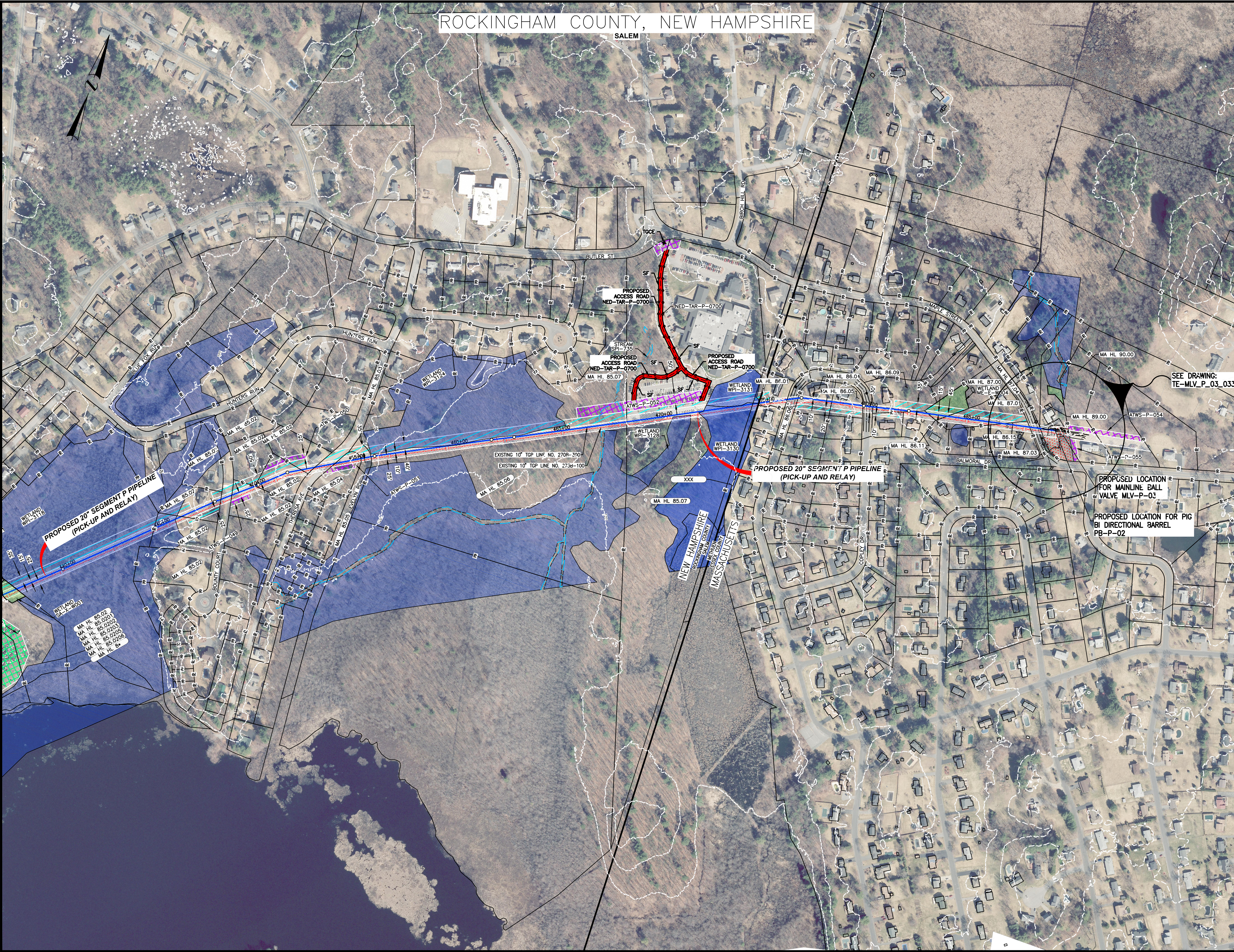

**LEGEND**

- EXISTING PERMANENT EASEMENT
- PROPOSED PERMANENT EASEMENT
- TEMPORARY WORKSPACE
- ADDITIONAL TEMPORARY WORKSPACE (ATWS)
- POTENTIAL STAGING AREA
- LIMITS OF DISTURBANCE
- ACCESS ROAD
- PROPOSED PIPELINE
- EXISTING TENNESSEE GAS PIPELINE
- EXISTING FOREIGN PIPELINE
- OVERHEAD POWER LINE
- EXISTING FIBER OPTIC LINE
- NH HG3 400.00 LINE LIST NUMBER
- PROPERTY LINE
- MUNICIPAL LINE
- WETLAND (PUBLIC)
- WETLAND (DELINEATED)
- OF STREAM (DELINEATED)
- OF STREAM (PUBLIC)
- FENCE LINE
- TEMPORARY GRAVEL CONSTRUCTION EXIT
- SILT FENCE

SEE DRAWING: TE-MLV\_P\_03\_033

PROPOSED LOCATION FOR MAINLINE BALL VALVE MLV-P-03

PROPOSED LOCATION FOR PIG BI DIRECTIONAL BARREL PB-P-02

PRELIMINARY DRAFT

NO.	DATE	BY	DESCRIPTION	PROJ. ID	APPR.
REVISIONS					



NORTHEAST ENERGY DIRECT PROJECT  
 ACCESS ROAD DETAILS SEGMENT P  
 NED-TAR-P-0700  
 HAVERHILL LATERAL  
 ROCKINGHAM COUNTY  
 NEW HAMPSHIRE

Section:	Township:	Range:
Co./Par.: CHESHIRE	State: NEW HAMPSHIRE	
Division: NORTHERN	Op. Area:	
Drafter: BZ	Date:	Project ID:
Chk'd: DL	Date:	Scale: 1" = 200'
Approved: CM	Date:	Filename: NED-TAR-P-0700
Sheet: of		Type: CAD