

PROTECTION EASEMENT	
LINE LIST	NH WD 1.00 NH WD 2.00 NH WD 6.00 NH WD 7.00
PIPELINE STATIONING	0+00 8+51 18+67 41+31 45+00

FRANKLIN COUNTY, MASSACHUSETTS & CHESHIRE COUNTY, NEW HAMPSHIRE  
WARWICK & WINCHESTER

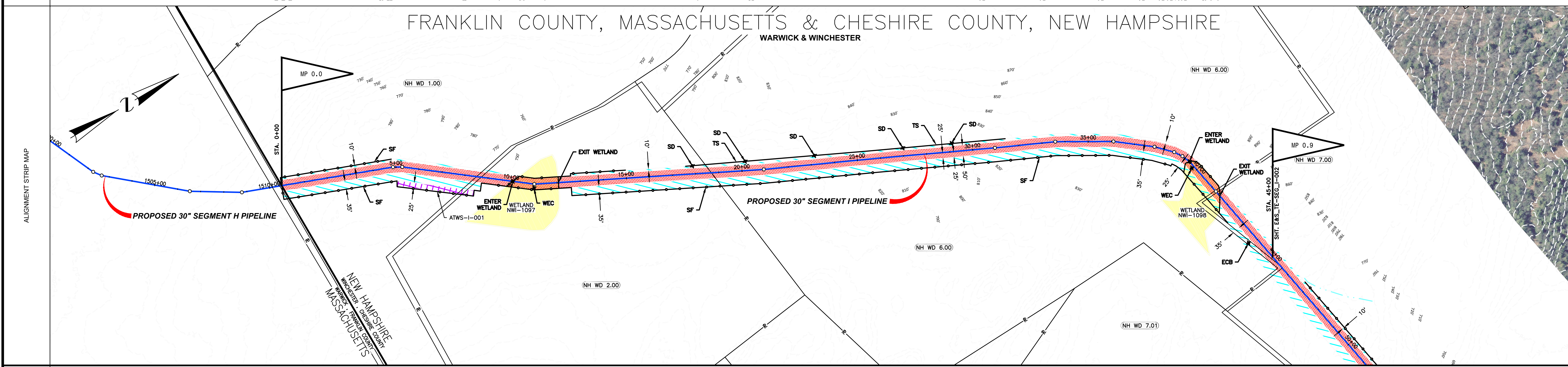

MATERIAL	
COATING	
DESIGN FACTOR	
CLASS LOCATION	

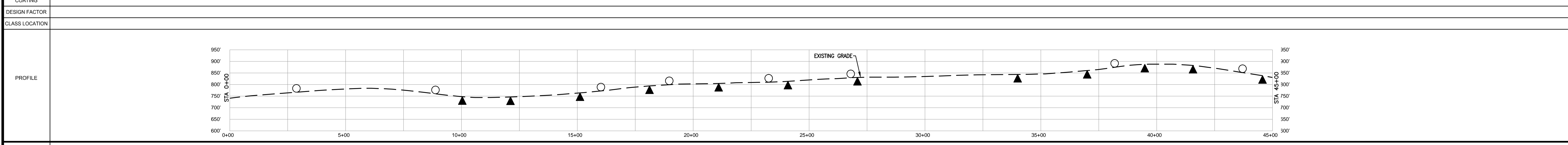

ENVIRONMENTAL	
SOILS	

**PROFILE LEGEND**

- SLOPE BREAKERS ○
- TRENCH PLUG ▲

- NOTES**
- EXISTING TENNESSEE GAS PIPELINE PERMANENT EASEMENTS ARE NOT DEPICTED IN THEIR ENTIRETY.
  - PUBLIC WETLANDS ARE OBTAINED FROM THE NATIONAL WETLAND INVENTORY (NWI) (AS DEFINED IN RESOURCE REPORT 2.3).
  - PUBLIC STREAMS ARE OBTAINED FROM THE NATIONAL HYDROGRAPHY DATASET. (NHD) (AS DEFINED IN RESOURCE REPORT 2.2).
  - PHOTO INTERPRETED WETLANDS AND STREAMS ARE A RESULT OF A HIGH RESOLUTION PHOTOGRAPHIC INTERPOLATION.
  - DELINEATED WETLANDS AND STREAMS ARE THE RESULT OF AN ENVIRONMENTAL GROUND SURVEY.
  - PROPERTY LINES ARE BASED ON TAX MAPS AND ARE NOT THE RESULT OF A FULL BOUNDARY SURVEY.
  - TRENCH PLUGS SHALL BE INSTALLED AT ALL ROAD CROSSINGS AS DIRECTED BY THE ENVIRONMENTAL INSPECTOR.
  - PERMANENT SLOPE BREAKERS SHOWN IN CULTIVATED AREAS AND LAWNS SHALL ONLY BE INSTALLED WITH THE LANDOWNER'S PERMISSION.

**LEGEND**

EXISTING PERMANENT EASEMENT	PA HG3 400.00	LINE LIST NUMBER
PROPOSED PERMANENT EASEMENT	—R—	PROPERTY LINE
TEMPORARY WORKSPACE	—M—	MUNICIPAL LINE
ADDITIONAL TEMPORARY WORKSPACE (ATWS)	—W—	WETLAND (PUBLIC)
POTENTIAL STAGING AREA	—P—	WETLAND (PHOTO INTERPRETED)
PROPOSED PIPELINE	—S—	WETLAND (DELINEATED)
EXISTING TENNESSEE GAS PIPELINE	—D—	STREAM (DELINEATED)
EXISTING FOREIGN PIPELINE	—C—	STREAM (PHOTO INTERPRETED)
OVERHEAD POWER LINE	—O—	STREAM (PUBLIC)
EXISTING FIBER OPTIC LINE	—F—	ACCESS ROAD
	—X—	FENCE LINE

**REFERENCE DRAWINGS**

TYPICALS

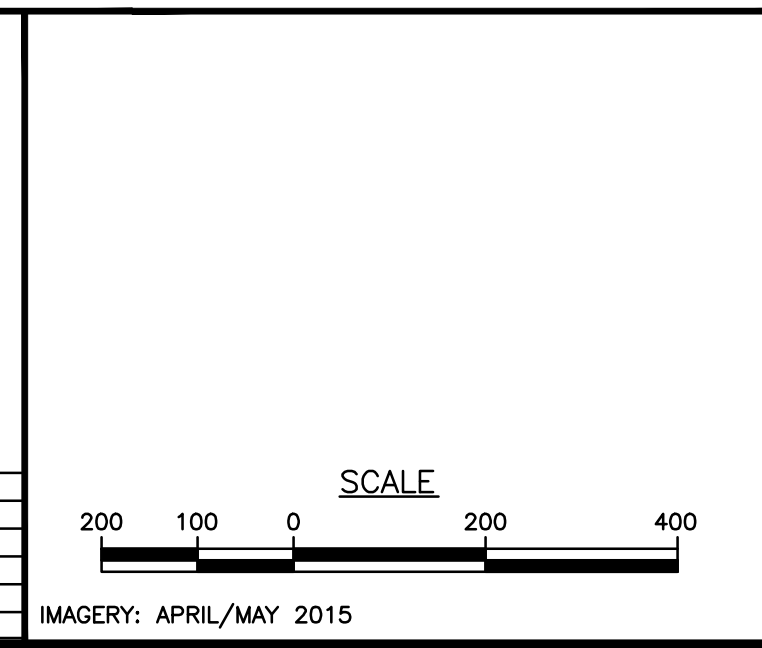

**REVISIONS**

NO	PROJ ID	DESCRIPTION	DATE	BY	CK	APPR
0		ISSUE FOR FERC	11/2015	HMM	HMM	

AREA: \_\_\_\_\_ DIV: \_\_\_\_\_

DRAFTER: HMM DATE: 01-12-15

COORD: HMM DATE: 01-12-15

**Tennessee Gas Pipeline Company, L.L.C.**  
a Kinder Morgan company

**NORTHEAST ENERGY DIRECT PROJECT  
PROPOSED 30" PIPELINE  
SEGMENT I WRIGHT TO DRACUT PIPELINE SEGMENT  
EROSION & SEDIMENT CONTROL PLAN  
ALIGNMENT SHEET  
FRANKLIN COUNTY, MASSACHUSETTS & CHESHIRE COUNTY, NEW HAMPSHIRE**

DESIGN COORD: \_\_\_\_\_ DATE: \_\_\_\_\_ SCALE: 1 = 200' PROJ. ID: \_\_\_\_\_

PROJECT COORD: \_\_\_\_\_ DATE: \_\_\_\_\_

OPER. APPR: \_\_\_\_\_ DATE: \_\_\_\_\_

E&S\_TE-SEG\_I-001 0



PROTECTION EASEMENT	
LINE LIST	<div style="display: flex; justify-content: space-around; width: 100%;"> <div style="text-align: center;"> <p>NH WD 7.00</p> <p>45+00</p> </div> <div style="text-align: center;"> <p>NH WD 8.00</p> <p>80+00</p> </div> </div>
PIPELINE STATIONING	<p>7312 E.L. - 32261.F.R.</p> <p>80-40 PROPERTY LINE</p> <p>80-54 PROPERTY LINE</p>

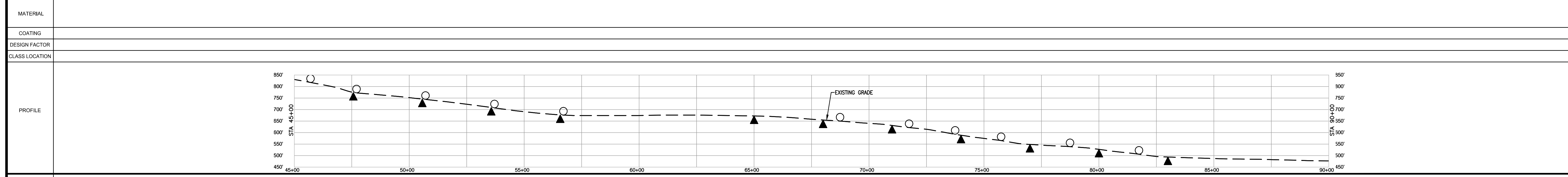
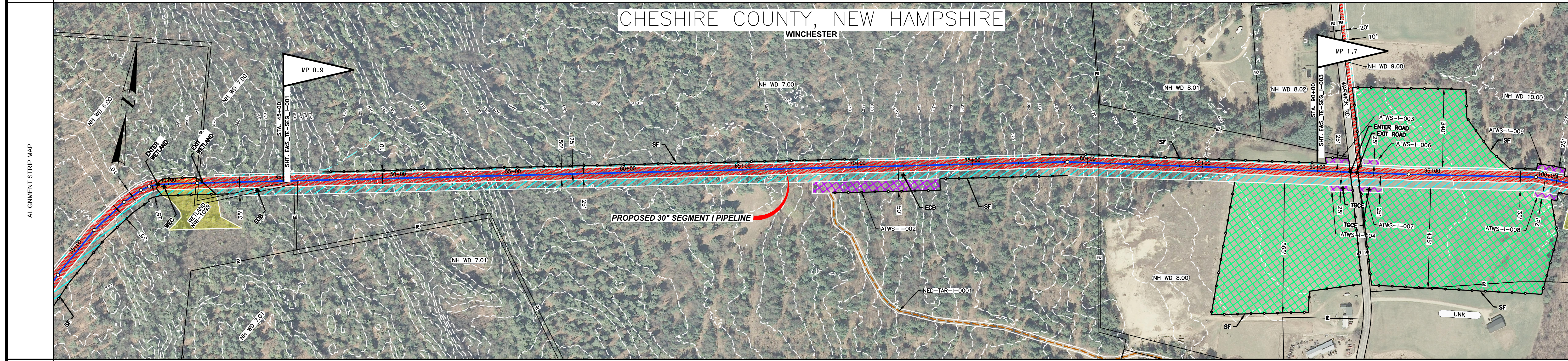

MATERIAL	
COATING	
DESIGN FACTOR	
CLASS LOCATION	
ENVIRONMENTAL	
SOILS	

**PROFILE LEGEND**

SLOPE BREAKERS ○

TRENCH PLUG ▲

**NOTES**

- EXISTING TENNESSEE GAS PIPELINE PERMANENT EASEMENTS ARE NOT DEPICTED IN THEIR ENTIRETY.
- PUBLIC WETLANDS ARE OBTAINED FROM THE NATIONAL WETLAND INVENTORY (NWI) (AS DEFINED IN RESOURCE REPORT 2.3).
- PUBLIC STREAMS ARE OBTAINED FROM THE NATIONAL HYDROGRAPHY DATASET. (NHD) (AS DEFINED IN RESOURCE REPORT 2.2).
- PHOTO INTERPRETED WETLANDS AND STREAMS ARE A RESULT OF A HIGH RESOLUTION PHOTOGRAPHIC INTERPOLATION.
- DELINEATED WETLANDS AND STREAMS ARE THE RESULT OF AN ENVIRONMENTAL GROUND SURVEY.
- PROPERTY LINES ARE BASED ON TAX MAPS AND ARE NOT THE RESULT OF A FULL BOUNDARY SURVEY.
- TRENCH PLUGS SHALL BE INSTALLED AT ALL ROAD CROSSINGS AS DIRECTED BY THE ENVIRONMENTAL INSPECTOR.
- PERMANENT SLOPE BREAKERS SHOWN IN CULTIVATED AREAS AND LAWNS SHALL ONLY BE INSTALLED WITH THE LANDOWNER'S PERMISSION.

**LEGEND**

	EXISTING PERMANENT EASEMENT		PROPOSED PERMANENT EASEMENT
	TEMPORARY WORKSPACE		ADDITIONAL TEMPORARY WORKSPACE (ATWS)
	POTENTIAL STAGING AREA		PROPOSED PIPELINE
	EXISTING TENNESSEE GAS PIPELINE		EXISTING FOREIGN PIPELINE
	OVERHEAD POWER LINE		EXISTING FIBER OPTIC LINE

**REFERENCE DRAWINGS**

TYPICALS

**SCALE**

200 100 0 200 400

IMAGERY: APRIL/MAY 2015

**REVISIONS**

NO	PROJ ID	DESCRIPTION	DATE	BY	CK	APPR
0		ISSUE FOR FERC	11/2015	HMM	HMM	

**AREA:** \_\_\_\_\_

**DIV:** \_\_\_\_\_

**DRAFTER:** HMM

**COORD:** HMM

**DATE:** 01-12-15

**DATE:** 01-12-15

**Tennessee Gas Pipeline Company, L.L.C.**  
a Kinder Morgan company

**NORTHEAST ENERGY DIRECT PROJECT**  
**PROPOSED 30" PIPELINE**  
**SEGMENT I WRIGHT TO DRACUT PIPELINE SEGMENT**  
**EROSION & SEDIMENT CONTROL PLAN**  
**ALIGNMENT SHEET**  
**CHESHIRE COUNTY, NEW HAMPSHIRE**

**DESIGN COORD:** \_\_\_\_\_

**PROJECT COORD:** \_\_\_\_\_

**OPER. APPR:** \_\_\_\_\_

**DATE:** \_\_\_\_\_

**SCALE:** 1 = 200'

**PROJ. ID.:** E&S\_TE-SEG\_I-002

**0**



PROTECTION EASEMENT	
LINE LIST	<div style="display: flex; justify-content: space-between;"> <div style="width: 20%;"> <p>NH WD 8.00</p> <p>NH WD 8.01</p> <p>NH WD 8.02</p> <p>NH WD 9.00</p> <p>NH WD 10.00</p> <p>NH WD 12.00</p> <p>NH WD 14.00</p> </div> <div style="width: 20%;"> <p>90+00</p> <p>91+43</p> <p>91+78</p> <p>106+92</p> <p>122+72</p> <p>123+07</p> <p>130+00</p> </div> <div style="width: 20%;"> <p>104+30</p> <p>106+92</p> <p>107+72</p> <p>104+30</p> <p>106+92</p> <p>107+72</p> </div> <div style="width: 20%;"> <p>122+72</p> <p>123+07</p> <p>130+00</p> </div> </div>
PIPELINE STATIONING	<p>91+43 PROPERTY LINE</p> <p>91+78 PROPERTY LINE</p> <p>104+30 E. OF STREAM</p> <p>106+92 PROPERTY LINE</p> <p>107+72 EDGE OF WETLAND</p> <p>104+30 EDGE OF WETLAND</p> <p>106+92 EDGE OF WETLAND</p> <p>107+72 EDGE OF WETLAND</p> <p>122+72 PROPERTY LINE</p> <p>123+07 UTILITY POLE 15K RT.</p> <p>122+72 UTILITY POLE 15K RT.</p> <p>122+96 E. OF SCOTLAND RD</p> <p>122+96 E. OF SCOTLAND RD</p> <p>122+96 E. OF SCOTLAND RD</p> <p>122+96 OVERHEAD POWER LINE</p> <p>123+34 UTILITY POLE 15K RT.</p> <p>122+72 P.L. = P. 40111 II</p> <p>123+18 P.L. = P. 40111 II</p> <p>123+58 P.L. = P. 10171 II</p> <p>123+58 P.L. = P. 10171 II</p>

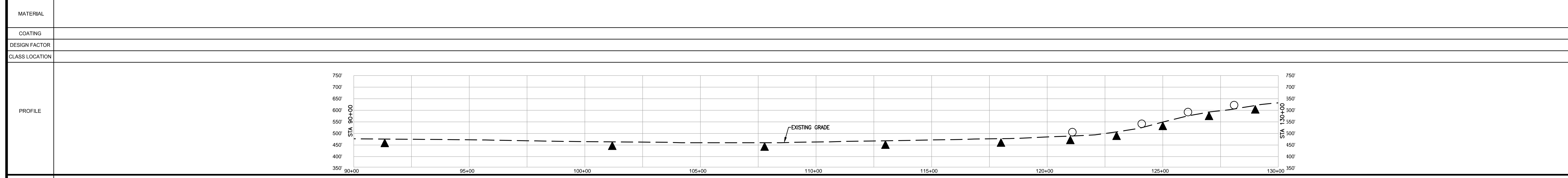
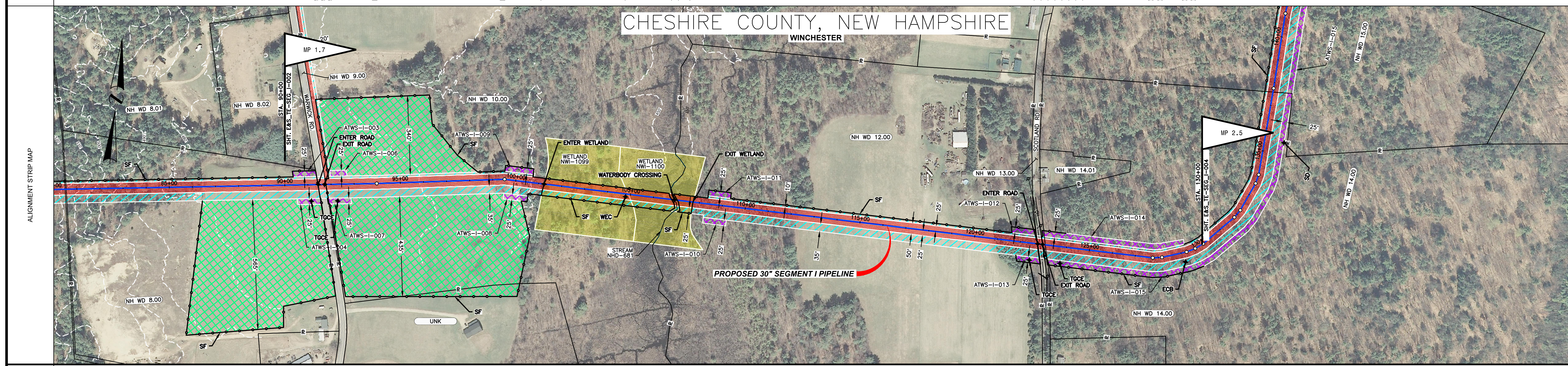

MATERIAL	
COATING	
DESIGN FACTOR	
CLASS LOCATION	
PROFILE	
ENVIRONMENTAL	
SOILS	

**NOTES**

- EXISTING TENNESSEE GAS PIPELINE PERMANENT EASEMENTS ARE NOT DEPICTED IN THEIR ENTIRETY.
- PUBLIC WETLANDS ARE OBTAINED FROM THE NATIONAL WETLAND INVENTORY (NWI) (AS DEFINED IN RESOURCE REPORT 2.3)
- PUBLIC STREAMS ARE OBTAINED FROM THE NATIONAL HYDROGRAPHY DATASET. (NHD) (AS DEFINED IN RESOURCE REPORT 2.2)
- PHOTO INTERPRETED WETLANDS AND STREAMS ARE A RESULT OF A HIGH RESOLUTION PHOTOGRAPHIC INTERPOLATION.
- DELINEATED WETLANDS AND STREAMS ARE THE RESULT OF AN ENVIRONMENTAL GROUND SURVEY.
- PROPERTY LINES ARE BASED ON TAX MAPS AND ARE NOT THE RESULT OF A FULL BOUNDARY SURVEY.
- TRENCH PLUGS SHALL BE INSTALLED AT ALL ROAD CROSSINGS AS DIRECTED BY THE ENVIRONMENTAL INSPECTOR.
- PERMANENT SLOPE BREAKERS SHOWN IN CULTIVATED AREAS AND LAWNS SHALL ONLY BE INSTALLED WITH THE LANDOWNER'S PERMISSION.

**LEGEND**

	EXISTING PERMANENT EASEMENT		PROPOSED PERMANENT EASEMENT		PROPOSED PIPELINE
	TEMPORARY WORKSPACE		EXISTING TENNESSEE GAS PIPELINE		EXISTING FOREIGN PIPELINE
	ADDITIONAL TEMPORARY WORKSPACE (ATWS)		OVERHEAD POWER LINE		EXISTING FIBER OPTIC LINE
	POTENTIAL STAGING AREA		PROPERTY LINE		MUNICIPAL LINE
	LIMITS OF DISTURBANCE		WETLAND (PUBLIC)		WETLAND (PHOTO INTERPRETED)
			WETLAND (DELINEATED)		STREAM (DELINEATED)
			STREAM (PHOTO INTERPRETED)		STREAM (PUBLIC)
			ACCESS ROAD		FENCE LINE

**REFERENCE DRAWINGS**

TYPICALS

**REVISIONS**

NO	PROJ ID	DESCRIPTION	DATE	BY	CK	APPR
0		ISSUE FOR FERC	11/2015	HMM	HMM	

**SCALE**

200 100 0 200 400

IMAGERY: APRIL/MAY 2015

AREA: \_\_\_\_\_ DIV: \_\_\_\_\_

DRAFTER: HMM DATE: 01-12-15

COORD: HMM DATE: 01-12-15

**Tennessee Gas Pipeline Company, L.L.C.**  
a Kinder Morgan company

**NORTHEAST ENERGY DIRECT PROJECT**  
**PROPOSED 30" PIPELINE**  
**SEGMENT I WRIGHT TO DRACUT PIPELINE SEGMENT**  
**EROSION & SEDIMENT CONTROL PLAN**  
**ALIGNMENT SHEET**  
**CHESHIRE COUNTY, NEW HAMPSHIRE**

DESIGN COORD: \_\_\_\_\_ DATE: \_\_\_\_\_ SCALE: 1 = 200' PROJ. ID: \_\_\_\_\_

PROJECT COORD: \_\_\_\_\_ DATE: \_\_\_\_\_

OPER. APPR: \_\_\_\_\_ DATE: \_\_\_\_\_

E&S\_TE-SEG\_I-003 0



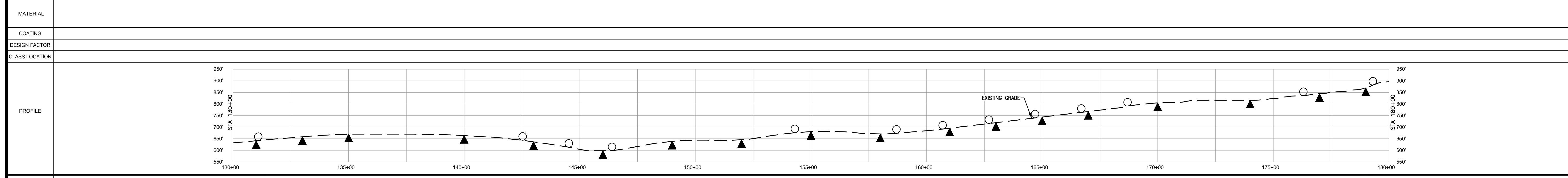
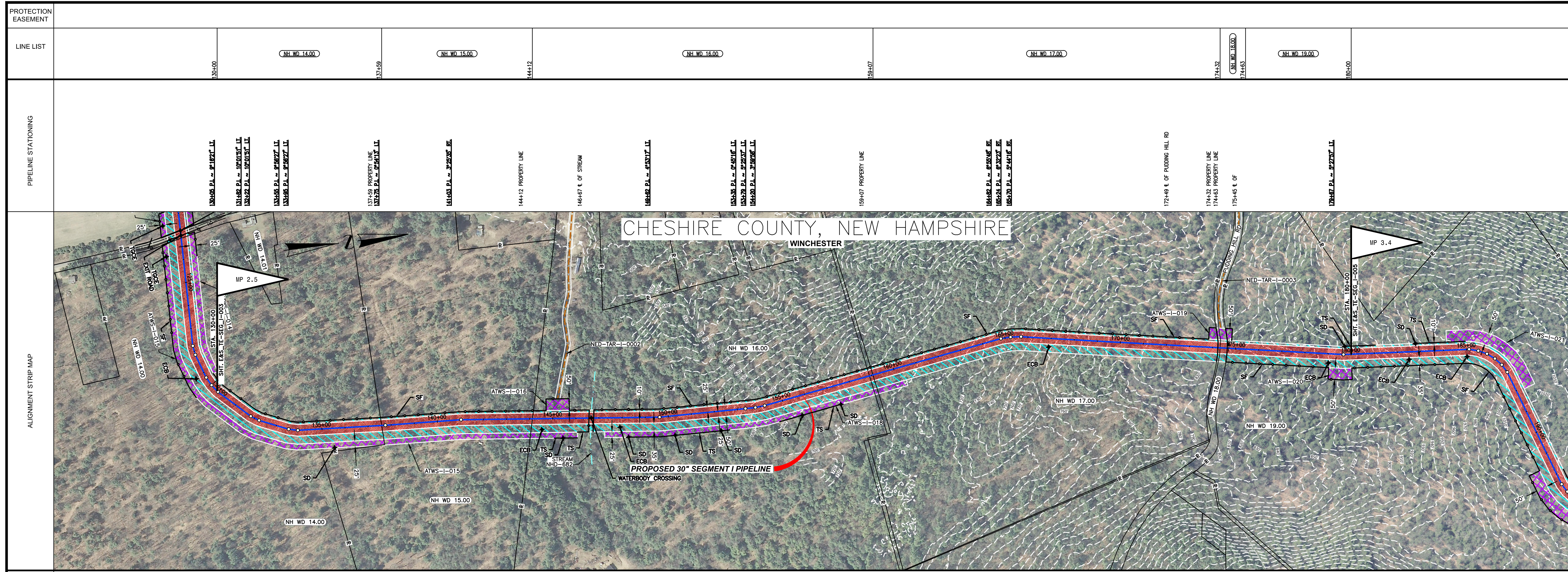

ENVIRONMENTAL	
SOILS	

**NOTES**

- EXISTING TENNESSEE GAS PIPELINE PERMANENT EASEMENTS ARE NOT DEPICTED IN THEIR ENTIRETY.
- PUBLIC WETLANDS ARE OBTAINED FROM THE NATIONAL WETLAND INVENTORY (NWI) (AS DEFINED IN RESOURCE REPORT 2.3).
- PUBLIC STREAMS ARE OBTAINED FROM THE NATIONAL HYDROGRAPHY DATASET. (NHD). (AS DEFINED IN RESOURCE REPORT 2.2)
- PHOTO INTERPRETED WETLANDS AND STREAMS ARE A RESULT OF A HIGH RESOLUTION PHOTOGRAPHIC INTERPOLATION.
- DELINEATED WETLANDS AND STREAMS ARE THE RESULT OF AN ENVIRONMENTAL GROUND SURVEY.
- PROPERTY LINES ARE BASED ON TAX MAPS AND ARE NOT THE RESULT OF A FULL BOUNDARY SURVEY.
- TRENCH PLUGS SHALL BE INSTALLED AT ALL ROAD CROSSINGS AS DIRECTED BY THE ENVIRONMENTAL INSPECTOR.
- PERMANENT SLOPE BREAKERS SHOWN IN CULTIVATED AREAS AND LAWNS SHALL ONLY BE INSTALLED WITH THE LANDOWNER'S PERMISSION.

LEGEND	
	EXISTING PERMANENT EASEMENT
	PROPOSED PERMANENT EASEMENT
	TEMPORARY WORKSPACE
	ADDITIONAL TEMPORARY WORKSPACE (ATWS)
	POTENTIAL STAGING AREA
	PROPOSED PIPELINE
	EXISTING TENNESSEE GAS PIPELINE
	EXISTING FOREIGN PIPELINE
	OVERHEAD POWER LINE
	EXISTING FIBER OPTIC LINE
	PROPERTY LINE
	MUNICIPAL LINE
	WETLAND (PUBLIC)
	WETLAND (PHOTO INTERPRETED)
	WETLAND (DELINEATED)
	STREAM (DELINEATED)
	STREAM (PHOTO INTERPRETED)
	STREAM (PUBLIC)
	ACCESS ROAD
	FENCE LINE

**REFERENCE DRAWINGS**

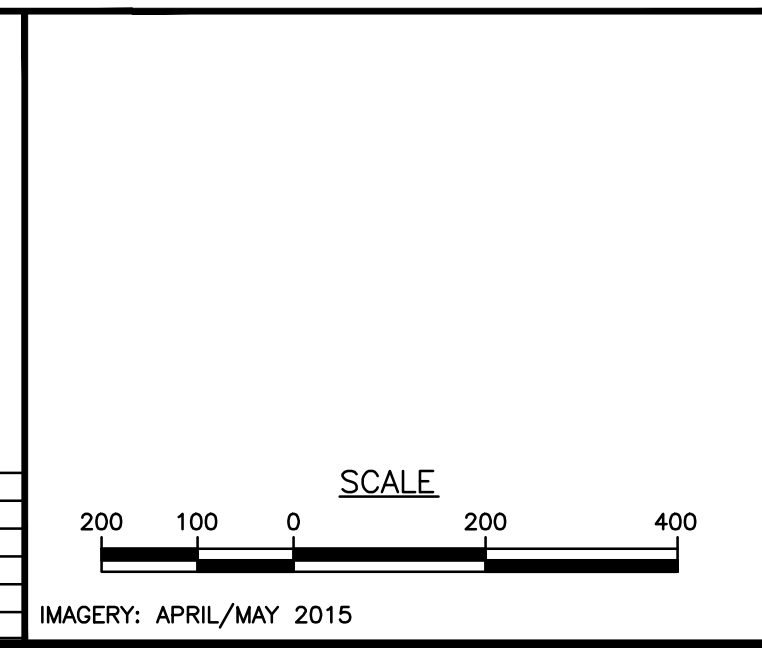
**REVISIONS**

NO	PROJ ID	DESCRIPTION	DATE	BY	CK	APPR
0		ISSUE FOR FERC	11/2015	HMM	HMM	

**Tennessee Gas Pipeline Company, L.L.C.**  
a Kinder Morgan company

**NORTHEAST ENERGY DIRECT PROJECT  
PROPOSED 30" PIPELINE  
SEGMENT I WRIGHT TO DRACUT PIPELINE SEGMENT  
EROSION & SEDIMENT CONTROL PLAN  
ALIGNMENT SHEET  
CHESHIRE COUNTY, NEW HAMPSHIRE**

DESIGN COORD:	DATE:	SCALE: 1 = 200'	PROJ. ID.:
PROJECT COORD:	DATE:		
OPER. APPR:	DATE:		

E&S\_TE-SEG\_I-004 0



PROTECTION EASEMENT	
LINE LIST	<p style="text-align: center;">NH WD 19.00</p> <p style="text-align: center;">NH WD 24.00</p> <p style="text-align: center;">NH WD 25.00</p> <p style="text-align: center;">NH WD 26.00</p>
PIPELINE STATIONING	<p>185+11 P.L. = 11502</p> <p>185+61 P.L. = 11502</p> <p>186+31 P.L. = 11502</p> <p>187+11 P.L. = 11502</p> <p>187+50 P.L. = 11502</p> <p>188+50 P.L. = 11502</p> <p>192+50 P.L. = 11502</p> <p>193+50 P.L. = 11502</p> <p>193+70 P.L. = 11502</p> <p>194+10 P.L. = 11502</p> <p>194+50 P.L. = 11502</p> <p>197+50 P.L. = 23224</p> <p>197+50 P.L. = 23224</p> <p>198+45 P.L. = 23224</p> <p>199+65 PROPERTY LN</p> <p>200+50 P.L. = 23224</p> <p>205+08 P.L. = 13700</p> <p>205+48 P.L. = 13700</p> <p>206+78 EDGE OF WET</p> <p>206+81 EDGE OF WET</p> <p>207+46 EDGE OF WET</p> <p>207+46 EDGE OF WET</p> <p>208+23 EDGE OF WET</p> <p>208+48 EDGE OF WET</p> <p>209+11 EDGE OF WET</p> <p>209+40 EDGE OF WET</p> <p>209+47 P.L. = 23224</p> <p>210+71 EDGE OF WET</p> <p>211+21 EDGE OF WET</p> <p>216+26 PROPERTY LN</p> <p>218+92 P.L. = 23224</p> <p>221+65 P.L. = 13221</p> <p>222+38 P.L. = 23224</p> <p>222+38 P.L. = 23224</p> <p>223+30 EDGE OF STR</p> <p>223+95 EDGE OF STR</p> <p>224+84 OVERHEAD PC</p> <p>224+84 OVERHEAD PC</p> <p>224+85 EDGE OF FW</p>

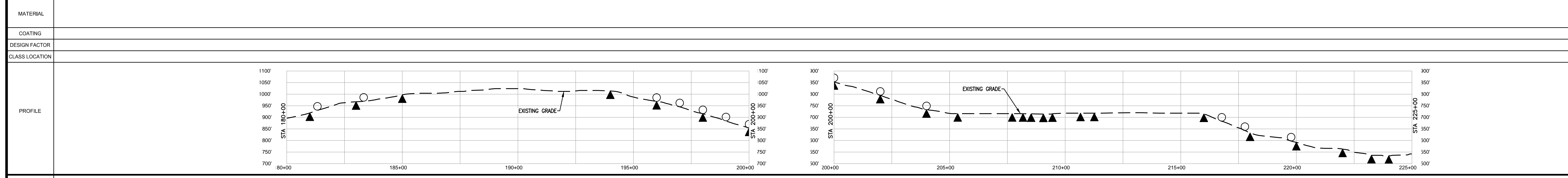
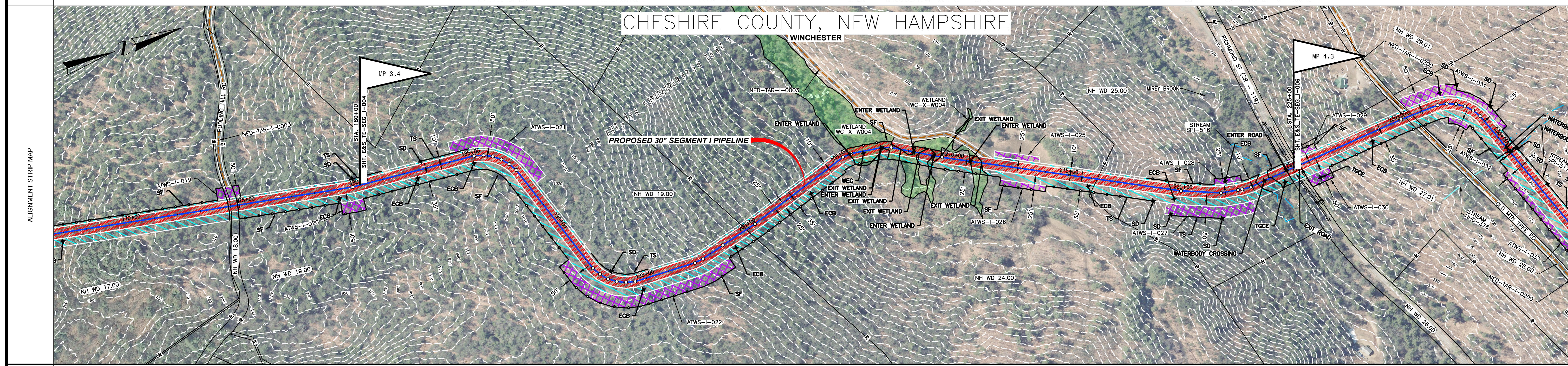

MATERIAL	
COATING	
DESIGN FACTOR	
CLASS LOCATION	
ENVIRONMENTAL	
SOILS	

**PROFILE LEGEND**

SLOPE BREAKERS ○

TRENCH PLUG ▲

**NOTES**

- EXISTING TENNESSEE GAS PIPELINE PERMANENT EASEMENTS ARE NOT DEPICTED IN THEIR ENTIRETY.
- PUBLIC WETLANDS ARE OBTAINED FROM THE NATIONAL WETLAND INVENTORY (NWI) (AS DEFINED IN RESOURCE REPORT 2.3).
- PUBLIC STREAMS ARE OBTAINED FROM THE NATIONAL HYDROGRAPHY DATASET. (NHD). (AS DEFINED IN RESOURCE REPORT 2.2)
- PHOTO INTERPRETED WETLANDS AND STREAMS ARE THE RESULT OF A HIGH RESOLUTION PHOTOGRAPHIC INTERPOLATION.
- DELINEATED WETLANDS AND STREAMS ARE THE RESULT OF AN ENVIRONMENTAL GROUND SURVEY.
- PROPERTY LINES ARE BASED ON TAX MAPS AND ARE NOT THE RESULT OF A FULL BOUNDARY SURVEY.
- TRENCH PLUGS SHALL BE INSTALLED AT ALL ROAD CROSSINGS AS DIRECTED BY THE ENVIRONMENTAL INSPECTOR.
- PERMANENT SLOPE BREAKERS SHOWN IN CULTIVATED AREAS AND LAWNS SHALL ONLY BE INSTALLED WITH THE LANDOWNER'S PERMISSION.

**LEGEND**

	EXISTING PERMANENT EASEMENT		PROPOSED PERMANENT EASEMENT		PROPOSED PIPELINE
	TEMPORARY WORKSPACE		ADDITIONAL TEMPORARY WORKSPACE (ATWS)		POTENTIAL STAGING AREA
	EXISTING TENNESSEE GAS PIPELINE		EXISTING FOREIGN PIPELINE		OVERHEAD POWER LINE
	EXISTING FIBER OPTIC LINE		WETLAND (PUBLIC)		WETLAND (PHOTO INTERPRETED)
	LIMITS OF DISTURBANCE		WETLAND (DELINEATED)		STREAM (DELINEATED)
	PROPERTY LINE		STREAM (PHOTO INTERPRETED)		ACCESS ROAD
	MUNICIPAL LINE		FENCE LINE		

**REFERENCE DRAWINGS**

TYPICALS

**REVISIONS**

NO	PROJ ID	DESCRIPTION	DATE	BY	CK	APPR
0		ISSUE FOR FERC	11/2015	HMM	HMM	

**SCALE**

200 100 0 200 400

IMAGERY: APRIL/MAY 2015

**AREA:**

DRAFTER: HMM

DRAFT COORD: HMM

DATE: 01-12-15

DATE: 01-12-15

**Tennessee Gas Pipeline Company, L.L.C.**

**NORTHEAST ENERGY DIRECT PROJECT**

**PROPOSED 30" PIPELINE**

**SEGMENT I WRIGHT TO DRACUT PIPELINE SEGMENT**

**EROSION & SEDIMENT CONTROL PLAN**

**ALIGNMENT SHEET**

**CHESHIRE COUNTY, NEW HAMPSHIRE**

DESIGN COORD: DATE: SCALE: 1 = 200' PROJ. ID: E&S\_TE-SEG\_I-005 0



PROTECTION EASEMENT	
LINE LIST	<div style="display: flex; justify-content: space-between;"> <div style="width: 20%;"> <p>NH WD 26.00</p> <p>NH WD 27.01</p> <p>NH WD 28.00</p> </div> <div style="width: 20%; text-align: center;"> <p>NH WD 29.00</p> </div> <div style="width: 20%; text-align: right;"> <p>NH WD 30.00</p> </div> </div>
PIPELINE STATIONING	<p>225+00      225+28      229+31      230+53</p> <p>235+52      235+60</p> <p>254+05      256+02      256+36      257+64      258+69      259+00</p>

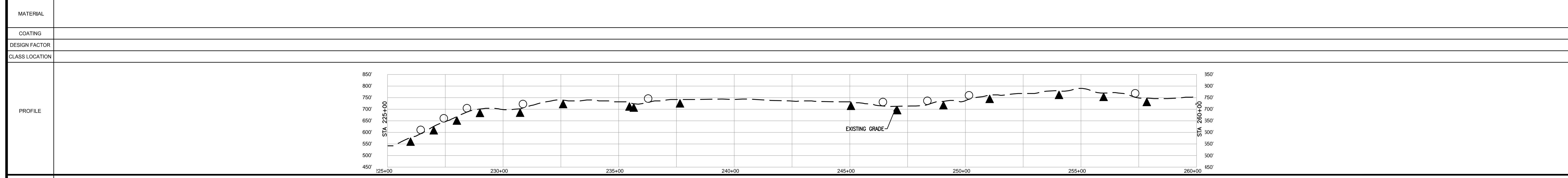
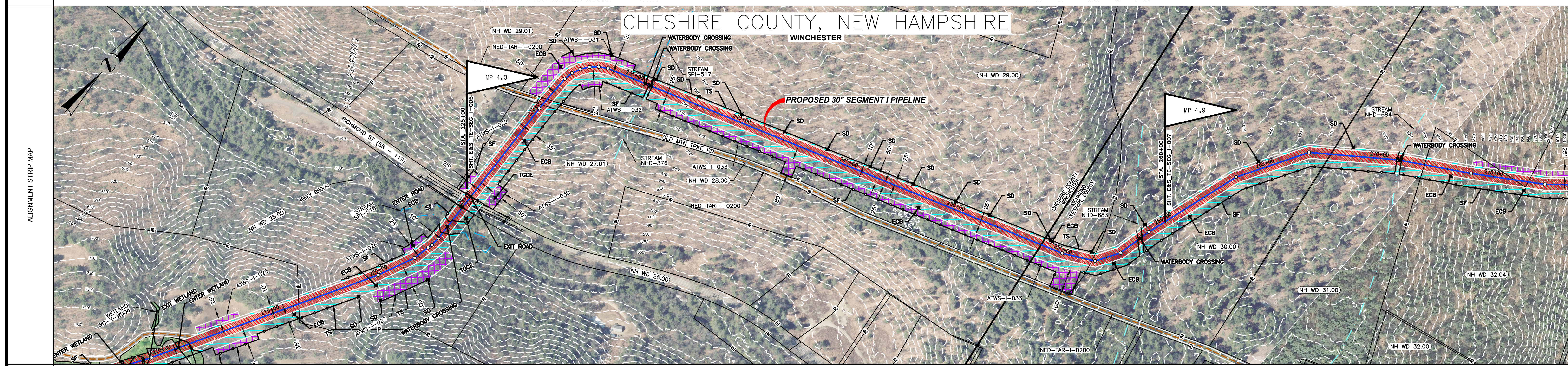

MATERIAL	
COATING	
DESIGN FACTOR	
CLASS LOCATION	
ENVIRONMENTAL	
SOILS	

**NOTES**

- EXISTING TENNESSEE GAS PIPELINE PERMANENT EASEMENTS ARE NOT DEPICTED IN THEIR ENTIRETY.
- PUBLIC WETLANDS ARE OBTAINED FROM THE NATIONAL WETLAND INVENTORY (NWI) (AS DEFINED IN RESOURCE REPORT 2.3).
- PUBLIC STREAMS ARE OBTAINED FROM THE NATIONAL HYDROGRAPHY DATASET. (NHD). (AS DEFINED IN RESOURCE REPORT 2.2)
- PHOTO INTERPRETED WETLANDS AND STREAMS ARE A RESULT OF A HIGH RESOLUTION PHOTOGRAPHIC INTERPOLATION.
- DELINEATED WETLANDS AND STREAMS ARE THE RESULT OF AN ENVIRONMENTAL GROUND SURVEY.
- PROPERTY LINES ARE BASED ON TAX MAPS AND ARE NOT THE RESULT OF A FULL BOUNDARY SURVEY.
- TRENCH PLUGS SHALL BE INSTALLED AT ALL ROAD CROSSINGS AS DIRECTED BY THE ENVIRONMENTAL INSPECTOR.
- PERMANENT SLOPE BREAKERS SHOWN IN CULTIVATED AREAS AND LAWNS SHALL ONLY BE INSTALLED WITH THE LANDOWNER'S PERMISSION.

**LEGEND**

	EXISTING PERMANENT EASEMENT		PROPOSED PERMANENT EASEMENT		PROPOSED PIPELINE
	TEMPORARY WORKSPACE		ADDITIONAL TEMPORARY WORKSPACE (ATWS)		POTENTIAL STAGING AREA
	EXISTING TENNESSEE GAS PIPELINE		EXISTING FOREIGN PIPELINE		OVERHEAD POWER LINE
	EXISTING FIBER OPTIC LINE		PROPERTY LINE		MUNICIPAL LINE
	WETLAND (PUBLIC)		WETLAND (PHOTO INTERPRETED)		WETLAND (DELINEATED)
	STREAM (DELINEATED)		STREAM (PHOTO INTERPRETED)		STREAM (PUBLIC)
	ACCESS ROAD		FENCE LINE		

**REFERENCE DRAWINGS**

TYPICALS

**REVISIONS**

NO	PROJ ID	DESCRIPTION	DATE	BY	CK	APPR
0		ISSUE FOR FERC	11/2015	HMM	HMM	

**SCALE**

200 100 0 200 400

IMAGERY: APRIL/MAY 2015

**AREA:**      **DIV.:**

**DRAFTER:** HMM      **DATE:** 01-12-15

**DRAFT:** HMM      **DATE:** 01-12-15

**COORD:** HMM

**DESIGN COORD:**      **DATE:**      **SCALE:** 1 = 200'      **PROJ. ID.:**

**PROJECT COORD:**      **DATE:**      **E&S\_TE-SEG\_I-006**      **0**

**OPER. APPR.:**      **DATE:**

**Tennessee Gas Pipeline Company, L.L.C.**  
a Kinder Morgan company



PROTECTION EASEMENT																		
LINE LIST		NH WD 30.00	NH WD 31.00	NH WD 32.04	NH WD 31.00	NH WD 32.04		NH WD 32.05										
PIPELINE STATIONING		265+83 P.L. = 13'28"10" E.L.	266+98 P.L. = 23'28"10" E.L.	267+92 PROPERTY LINE	270+87 E. OF STREAM	271+88 PROPERTY LINE	274+04 P.L. = 2'04"28" L.L.	275+83 PROPERTY LINE	276+53 PROPERTY LINE	277+58 P.L. = 7'30"17" L.L.	281+15 P.L. = 15'30"17" E.L.	286+42 PROPERTY LINE	287+60 PROPERTY LINE	292+43 P.L. = 8'30"17" L.L.	298+03 E. OF STREAM	298+98 P.L. = 21'01"17" L.L.	301+72 P.L. = 28'32"17" L.L.	305+00

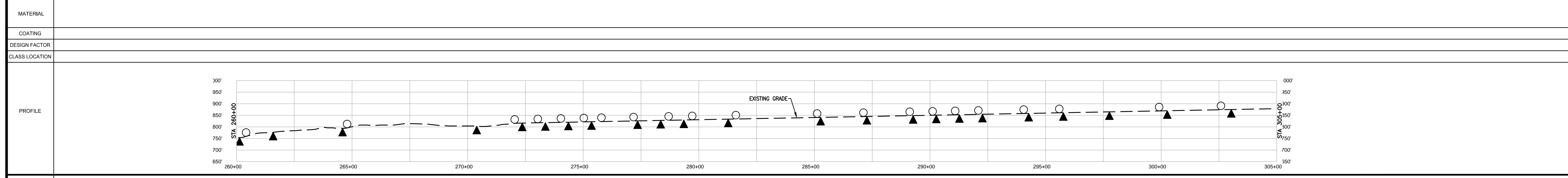
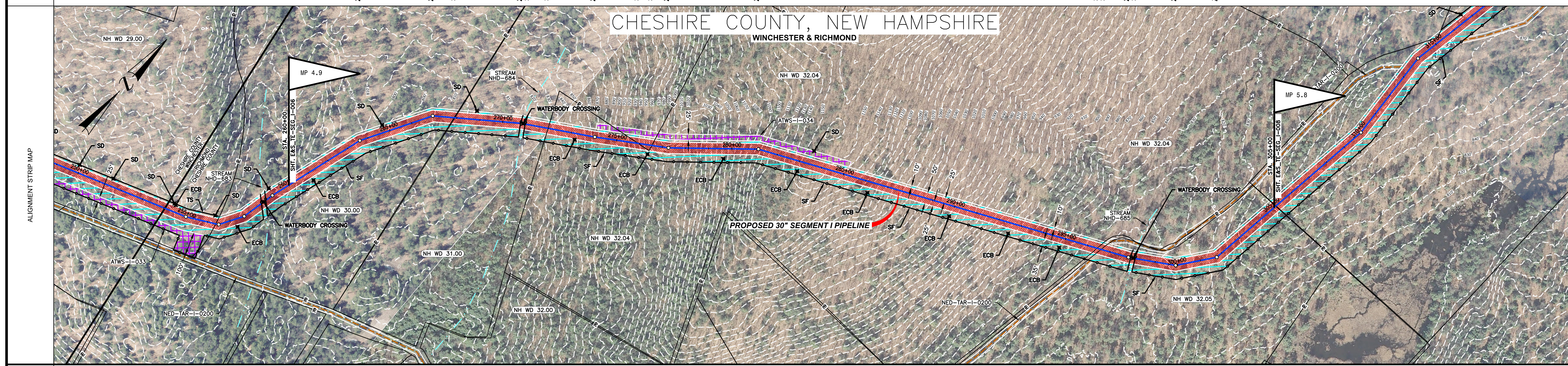

ENVIRONMENTAL	
SOILS	

<p><b>PROFILE LEGEND</b></p> <p>SLOPE BREAKERS ○</p> <p>TRENCH PLUG ▲</p>		<p><b>LEGEND</b></p> <table border="0"> <tr> <td></td> <td>EXISTING PERMANENT EASEMENT</td> <td></td> <td>LINE LIST NUMBER</td> </tr> <tr> <td></td> <td>PROPOSED PERMANENT EASEMENT</td> <td></td> <td>PROPERTY LINE</td> </tr> <tr> <td></td> <td>TEMPORARY WORKSPACE</td> <td></td> <td>MUNICIPAL LINE</td> </tr> <tr> <td></td> <td>ADDITIONAL TEMPORARY WORKSPACE (ATWS)</td> <td></td> <td>WETLAND (PUBLIC)</td> </tr> <tr> <td></td> <td>POTENTIAL STAGING AREA</td> <td></td> <td>WETLAND (PHOTO INTERPRETED)</td> </tr> <tr> <td></td> <td>PROPOSED PIPELINE</td> <td></td> <td>WETLAND (DELINEATED)</td> </tr> <tr> <td></td> <td>EXISTING TENNESSEE GAS PIPELINE</td> <td></td> <td>STREAM (DELINEATED)</td> </tr> <tr> <td></td> <td>EXISTING FOREIGN PIPELINE</td> <td></td> <td>STREAM (PHOTO INTERPRETED)</td> </tr> <tr> <td></td> <td>OVERHEAD POWER LINE</td> <td></td> <td>ACCESS ROAD</td> </tr> <tr> <td></td> <td>EXISTING FIBER OPTIC LINE</td> <td></td> <td>FENCE LINE</td> </tr> </table>			EXISTING PERMANENT EASEMENT		LINE LIST NUMBER		PROPOSED PERMANENT EASEMENT		PROPERTY LINE		TEMPORARY WORKSPACE		MUNICIPAL LINE		ADDITIONAL TEMPORARY WORKSPACE (ATWS)		WETLAND (PUBLIC)		POTENTIAL STAGING AREA		WETLAND (PHOTO INTERPRETED)		PROPOSED PIPELINE		WETLAND (DELINEATED)		EXISTING TENNESSEE GAS PIPELINE		STREAM (DELINEATED)		EXISTING FOREIGN PIPELINE		STREAM (PHOTO INTERPRETED)		OVERHEAD POWER LINE		ACCESS ROAD		EXISTING FIBER OPTIC LINE		FENCE LINE	<p><b>REFERENCE DRAWINGS</b></p> <p>TYPICALS</p>	<p><b>REVISIONS</b></p> <table border="1"> <thead> <tr> <th>NO</th> <th>PROJ ID</th> <th>DESCRIPTION</th> <th>DATE</th> <th>BY</th> <th>CK</th> <th>APPR</th> </tr> </thead> <tbody> <tr> <td>0</td> <td></td> <td>ISSUE FOR FERC</td> <td>11/2015</td> <td>HMM</td> <td>HMM</td> <td></td> </tr> </tbody> </table>	NO	PROJ ID	DESCRIPTION	DATE	BY	CK	APPR	0		ISSUE FOR FERC	11/2015	HMM	HMM		<p><b>SCALE</b></p> <p>IMAGERY: APRIL/MAY 2015</p>	<p><b>NOTES</b></p> <ol style="list-style-type: none"> <li>EXISTING TENNESSEE GAS PIPELINE PERMANENT EASEMENTS ARE NOT DEPICTED IN THEIR ENTIRETY.</li> <li>PUBLIC WETLANDS ARE OBTAINED FROM THE NATIONAL WETLAND INVENTORY (NWI) (AS DEFINED IN RESOURCE REPORT 2.3).</li> <li>PUBLIC STREAMS ARE OBTAINED FROM THE NATIONAL HYDROGRAPHY DATASET. (NHD). (AS DEFINED IN RESOURCE REPORT 2.2)</li> <li>PHOTO INTERPRETED WETLANDS AND STREAMS ARE THE RESULT OF A HIGH RESOLUTION PHOTOGRAPHIC INTERPOLATION.</li> <li>DELINEATED WETLANDS AND STREAMS ARE THE RESULT OF AN ENVIRONMENTAL GROUND SURVEY.</li> <li>PROPERTY LINES ARE BASED ON TAX MAPS AND ARE NOT THE RESULT OF A FULL BOUNDARY SURVEY.</li> <li>TRENCH PLUGS SHALL BE INSTALLED AT ALL ROAD CROSSINGS AS DIRECTED BY THE ENVIRONMENTAL INSPECTOR.</li> <li>PERMANENT SLOPE BREAKERS SHOWN IN CULTIVATED AREAS AND LAWNS SHALL ONLY BE INSTALLED WITH THE LANDOWNER'S PERMISSION.</li> </ol>	<p><b>AREA:</b> _____</p> <p><b>DIV:</b> _____</p> <p>DRAFTER: HMM DATE: 01-12-15</p> <p>DRAFT. COORD: HMM DATE: 01-12-15</p> <p><b>Tennessee Gas Pipeline Company, L.L.C.</b> a Kinder Morgan company</p> <p><b>NORTHEAST ENERGY DIRECT PROJECT</b> <b>PROPOSED 30" PIPELINE</b> <b>SEGMENT I WRIGHT TO DRACUT PIPELINE SEGMENT</b> <b>EROSION &amp; SEDIMENT CONTROL PLAN</b> <b>ALIGNMENT SHEET</b> <b>CHESHIRE COUNTY, NEW HAMPSHIRE</b></p> <p>DESIGN COORD: _____ DATE: _____ SCALE: 1 = 200' PROJ. ID: _____</p> <p>PROJECT COORD: _____ DATE: _____</p> <p>OPER. APPR: _____ DATE: _____</p> <p>E&amp;S_TE-SEG_I-007 0</p>
	EXISTING PERMANENT EASEMENT		LINE LIST NUMBER																																																											
	PROPOSED PERMANENT EASEMENT		PROPERTY LINE																																																											
	TEMPORARY WORKSPACE		MUNICIPAL LINE																																																											
	ADDITIONAL TEMPORARY WORKSPACE (ATWS)		WETLAND (PUBLIC)																																																											
	POTENTIAL STAGING AREA		WETLAND (PHOTO INTERPRETED)																																																											
	PROPOSED PIPELINE		WETLAND (DELINEATED)																																																											
	EXISTING TENNESSEE GAS PIPELINE		STREAM (DELINEATED)																																																											
	EXISTING FOREIGN PIPELINE		STREAM (PHOTO INTERPRETED)																																																											
	OVERHEAD POWER LINE		ACCESS ROAD																																																											
	EXISTING FIBER OPTIC LINE		FENCE LINE																																																											
NO	PROJ ID	DESCRIPTION	DATE	BY	CK	APPR																																																								
0		ISSUE FOR FERC	11/2015	HMM	HMM																																																									



PROTECTION EASEMENT	
LINE LIST	<div style="display: flex; justify-content: space-between; width: 100%;"> <div style="text-align: center;"> <p>NH WD 32.05</p> <p>305+00 305+05</p> </div> <div style="text-align: center;"> <p>NH WD 32.06</p> <p>305+10 305+15</p> </div> <div style="text-align: center;"> <p>NH WD 32.06</p> <p>334+87 335+00</p> </div> </div>
PIPELINE STATIONING	<p>305+08 PROPERTY LINE</p> <p>305+11 PROPERTY LINE</p> <p>305+08 P.L. - 115°31'41" E</p> <p>305+11 P.L. - 115°31'41" E</p> <p>305+08 P.L. - 115°31'41" E</p> <p>305+11 P.L. - 115°31'41" E</p> <p>305+08 P.L. - 115°31'41" E</p> <p>305+11 P.L. - 115°31'41" E</p> <p>305+08 P.L. - 115°31'41" E</p> <p>305+11 P.L. - 115°31'41" E</p>

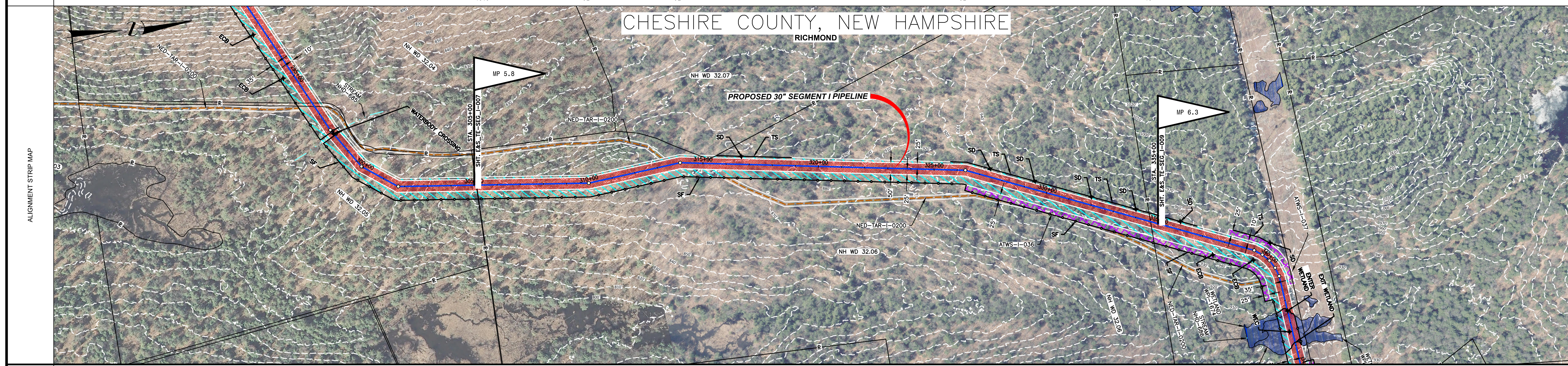

MATERIAL	
----------	--

COATING	
---------	--

DESIGN FACTOR	
---------------	--

CLASS LOCATION	
----------------	--

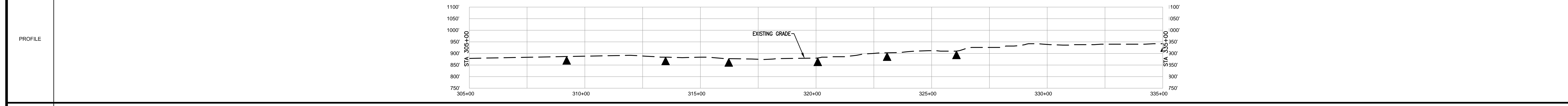

ENVIRONMENTAL	
---------------	--

SOILS	
-------	--

**PROFILE LEGEND**

SLOPE BREAKERS ○

TRENCH PLUG ▲

**NOTES**

- EXISTING TENNESSEE GAS PIPELINE PERMANENT EASEMENTS ARE NOT DEPICTED IN THEIR ENTIRETY.
- PUBLIC WETLANDS ARE OBTAINED FROM THE NATIONAL WETLAND INVENTORY (NWI) (AS DEFINED IN RESOURCE REPORT 2.3)
- PUBLIC STREAMS ARE OBTAINED FROM THE NATIONAL HYDROGRAPHY DATASET. (NHD) (AS DEFINED IN RESOURCE REPORT 2.2)
- PHOTO INTERPRETED WETLANDS AND STREAMS ARE THE RESULT OF A HIGH RESOLUTION PHOTOGRAPHIC INTERPOLATION.
- DELINEATED WETLANDS AND STREAMS ARE THE RESULT OF AN ENVIRONMENTAL GROUND SURVEY.
- PROPERTY LINES ARE BASED ON TAX MAPS AND ARE NOT THE RESULT OF A FULL BOUNDARY SURVEY.
- TRENCH PLUGS SHALL BE INSTALLED AT ALL ROAD CROSSINGS AS DIRECTED BY THE ENVIRONMENTAL INSPECTOR.
- PERMANENT SLOPE BREAKERS SHOWN IN CULTIVATED AREAS AND LAWNS SHALL ONLY BE INSTALLED WITH THE LANDOWNER'S PERMISSION.

<p><b>LEGEND</b></p> <table style="width: 100%;"> <tr> <td style="width: 50%;"> <ul style="list-style-type: none"> <li>EXISTING PERMANENT EASEMENT</li> <li>PROPOSED PERMANENT EASEMENT</li> <li>TEMPORARY WORKSPACE</li> <li>ADDITIONAL TEMPORARY WORKSPACE (ATWS)</li> <li>POTENTIAL STAGING AREA</li> <li>PROPOSED PIPELINE</li> <li>EXISTING TENNESSEE GAS PIPELINE</li> <li>EXISTING FOREIGN PIPELINE</li> <li>OVERHEAD POWER LINE</li> <li>EXISTING FIBER OPTIC LINE</li> </ul> </td> <td style="width: 50%;"> <ul style="list-style-type: none"> <li>PA HG3 400.00</li> <li>PROPERTY LINE</li> <li>MUNICIPAL LINE</li> <li>WETLAND (PUBLIC)</li> <li>WETLAND (PHOTO INTERPRETED)</li> <li>WETLAND (DELINEATED)</li> <li>STREAM (DELINEATED)</li> <li>STREAM (PHOTO INTERPRETED)</li> <li>STREAM (PUBLIC)</li> <li>ACCESS ROAD</li> <li>FENCE LINE</li> </ul> </td> </tr> </table>	<ul style="list-style-type: none"> <li>EXISTING PERMANENT EASEMENT</li> <li>PROPOSED PERMANENT EASEMENT</li> <li>TEMPORARY WORKSPACE</li> <li>ADDITIONAL TEMPORARY WORKSPACE (ATWS)</li> <li>POTENTIAL STAGING AREA</li> <li>PROPOSED PIPELINE</li> <li>EXISTING TENNESSEE GAS PIPELINE</li> <li>EXISTING FOREIGN PIPELINE</li> <li>OVERHEAD POWER LINE</li> <li>EXISTING FIBER OPTIC LINE</li> </ul>	<ul style="list-style-type: none"> <li>PA HG3 400.00</li> <li>PROPERTY LINE</li> <li>MUNICIPAL LINE</li> <li>WETLAND (PUBLIC)</li> <li>WETLAND (PHOTO INTERPRETED)</li> <li>WETLAND (DELINEATED)</li> <li>STREAM (DELINEATED)</li> <li>STREAM (PHOTO INTERPRETED)</li> <li>STREAM (PUBLIC)</li> <li>ACCESS ROAD</li> <li>FENCE LINE</li> </ul>	<p><b>REFERENCE DRAWINGS</b></p> <p>TYPICALS</p>	<p><b>SCALE</b></p> <p>200 100 0 200 400</p> <p>IMAGERY: APRIL/MAY 2015</p>	<p><b>REVISIONS</b></p> <table border="1" style="width: 100%;"> <thead> <tr> <th>NO</th> <th>PROJ ID</th> <th>DESCRIPTION</th> <th>DATE</th> <th>BY</th> <th>CK</th> <th>APPR</th> </tr> </thead> <tbody> <tr> <td>0</td> <td></td> <td>ISSUE FOR FERC</td> <td>11/2015</td> <td>HMM</td> <td>HMM</td> <td></td> </tr> </tbody> </table>	NO	PROJ ID	DESCRIPTION	DATE	BY	CK	APPR	0		ISSUE FOR FERC	11/2015	HMM	HMM		<p><b>AREA:</b></p> <p><b>DIV.:</b></p> <p><b>DRAFTER:</b> HMM</p> <p><b>COORD.:</b> HMM</p> <p><b>DATE:</b> 01-12-15</p> <p><b>DATE:</b> 01-12-15</p>	<p><b>Tennessee Gas Pipeline Company, L.L.C.</b></p> <p><b>NORTHEAST ENERGY DIRECT PROJECT</b></p> <p><b>PROPOSED 30" PIPELINE</b></p> <p><b>SEGMENT I WRIGHT TO DRACUT PIPELINE SEGMENT</b></p> <p><b>EROSION &amp; SEDIMENT CONTROL PLAN</b></p> <p><b>ALIGNMENT SHEET</b></p> <p><b>CHESHIRE COUNTY, NEW HAMPSHIRE</b></p> <p><b>DESIGN COORD.:</b></p> <p><b>PROJECT COORD.:</b></p> <p><b>OPER. APPR.:</b></p> <p><b>DATE:</b></p> <p><b>SCALE:</b> 1" = 200'</p> <p><b>PROJ. ID.:</b> E&amp;S_TE-SEG_I-008</p> <p><b>0</b></p>
<ul style="list-style-type: none"> <li>EXISTING PERMANENT EASEMENT</li> <li>PROPOSED PERMANENT EASEMENT</li> <li>TEMPORARY WORKSPACE</li> <li>ADDITIONAL TEMPORARY WORKSPACE (ATWS)</li> <li>POTENTIAL STAGING AREA</li> <li>PROPOSED PIPELINE</li> <li>EXISTING TENNESSEE GAS PIPELINE</li> <li>EXISTING FOREIGN PIPELINE</li> <li>OVERHEAD POWER LINE</li> <li>EXISTING FIBER OPTIC LINE</li> </ul>	<ul style="list-style-type: none"> <li>PA HG3 400.00</li> <li>PROPERTY LINE</li> <li>MUNICIPAL LINE</li> <li>WETLAND (PUBLIC)</li> <li>WETLAND (PHOTO INTERPRETED)</li> <li>WETLAND (DELINEATED)</li> <li>STREAM (DELINEATED)</li> <li>STREAM (PHOTO INTERPRETED)</li> <li>STREAM (PUBLIC)</li> <li>ACCESS ROAD</li> <li>FENCE LINE</li> </ul>																				
NO	PROJ ID	DESCRIPTION	DATE	BY	CK	APPR															
0		ISSUE FOR FERC	11/2015	HMM	HMM																



PROTECTION EASEMENT	
LINE LIST	<p>335+00 NH WD 34.00 346+55 346+55 NH WD 34.00 360+72 360+72 NH WD 36.00 367+09 367+09</p>
PIPELINE STATIONING	<p>335+00 NH WD 34.00 346+55 346+55 NH WD 34.00 360+72 360+72 NH WD 36.00 367+09 367+09</p>

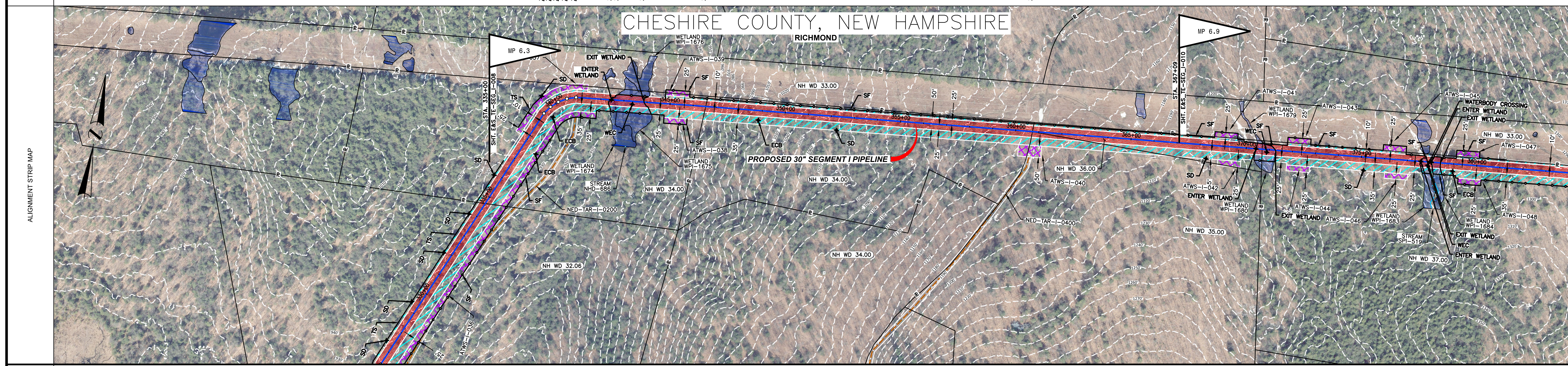

MATERIAL	
COATING	
DESIGN FACTOR	
CLASS LOCATION	

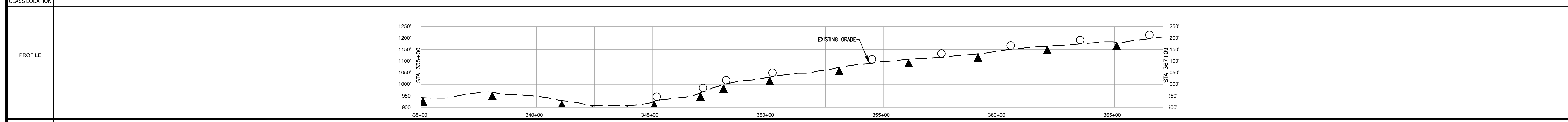

ENVIRONMENTAL	
SOILS	

**PROFILE LEGEND**

SLOPE BREAKERS ○

TRENCH PLUG ▲

**LEGEND**

	EXISTING PERMANENT EASEMENT		PA HG3 400.00 LINE LIST NUMBER
	PROPOSED PERMANENT EASEMENT		PROPERTY LINE
	TEMPORARY WORKSPACE		MUNICIPAL LINE
	ADDITIONAL TEMPORARY WORKSPACE (ATWS)		WETLAND (PUBLIC)
	POTENTIAL STAGING AREA		WETLAND (PHOTO INTERPRETED)
	PROPOSED PIPELINE		WETLAND (DELINEATED)
	EXISTING TENNESSEE GAS PIPELINE		STREAM (DELINEATED)
	EXISTING FOREIGN PIPELINE		STREAM (PHOTO INTERPRETED)
	OVERHEAD POWER LINE		ACCESS ROAD
	EXISTING FIBER OPTIC LINE		FENCE LINE

<b>NOTES</b>		<b>REFERENCE DRAWINGS</b>		<b>TYPICALS</b>		<b>REVISIONS</b>		<b>SCALE</b>		<b>AREA:</b>																					
<ol style="list-style-type: none"> <li>EXISTING TENNESSEE GAS PIPELINE PERMANENT EASEMENTS ARE NOT DEPICTED IN THEIR ENTIRETY.</li> <li>PUBLIC WETLANDS ARE OBTAINED FROM THE NATIONAL WETLAND INVENTORY (NWI) (AS DEFINED IN RESOURCE REPORT 2.3)</li> <li>PUBLIC STREAMS ARE OBTAINED FROM THE NATIONAL HYDROGRAPHY DATASET. (NHD), (AS DEFINED IN RESOURCE REPORT 2.2)</li> <li>PHOTO INTERPRETED WETLANDS AND STREAMS ARE A RESULT OF A HIGH RESOLUTION PHOTOGRAPHIC INTERPOLATION.</li> <li>DELINEATED WETLANDS AND STREAMS ARE THE RESULT OF AN ENVIRONMENTAL GROUND SURVEY.</li> <li>PROPERTY LINES ARE BASED ON TAX MAPS AND ARE NOT THE RESULT OF A FULL BOUNDARY SURVEY.</li> <li>TRENCH PLUGS SHALL BE INSTALLED AT ALL ROAD CROSSINGS AS DIRECTED BY THE ENVIRONMENTAL INSPECTOR.</li> <li>PERMANENT SLOPE BREAKERS SHOWN IN CULTIVATED AREAS AND LAWNS SHALL ONLY BE INSTALLED WITH THE LANDOWNER'S PERMISSION.</li> </ol>						<table border="1" style="width: 100%; border-collapse: collapse;"> <thead> <tr> <th>NO</th> <th>PROJ ID</th> <th>DESCRIPTION</th> <th>DATE</th> <th>BY</th> <th>CK</th> <th>APPR</th> </tr> </thead> <tbody> <tr> <td>0</td> <td></td> <td>ISSUE FOR FERC</td> <td>11/2015</td> <td>HMM</td> <td>HMM</td> <td></td> </tr> </tbody> </table>		NO	PROJ ID	DESCRIPTION	DATE	BY	CK	APPR	0		ISSUE FOR FERC	11/2015	HMM	HMM		<table border="1" style="width: 100%; border-collapse: collapse;"> <tr> <td>DRAFTER: HMM</td> <td>DATE: 01-12-15</td> </tr> <tr> <td>COORD: HMM</td> <td>DATE: 01-12-15</td> </tr> </table>		DRAFTER: HMM	DATE: 01-12-15	COORD: HMM	DATE: 01-12-15	<p>SCALE: 1" = 200'</p>			
NO	PROJ ID	DESCRIPTION	DATE	BY	CK	APPR																									
0		ISSUE FOR FERC	11/2015	HMM	HMM																										
DRAFTER: HMM	DATE: 01-12-15																														
COORD: HMM	DATE: 01-12-15																														
<p><b>NORTHEAST ENERGY DIRECT PROJECT</b>  <b>PROPOSED 30" PIPELINE</b>  <b>SEGMENT I WRIGHT TO DRACUT PIPELINE SEGMENT</b>  <b>EROSION &amp; SEDIMENT CONTROL PLAN</b>  <b>ALIGNMENT SHEET</b>  <b>CHESHIRE COUNTY, NEW HAMPSHIRE</b></p>										<table border="1" style="width: 100%; border-collapse: collapse;"> <tr> <td>DESIGN COORD:</td> <td>DATE:</td> <td>SCALE: 1" = 200'</td> <td>PROJ. ID:</td> </tr> <tr> <td>PROJECT COORD:</td> <td>DATE:</td> <td></td> <td></td> </tr> <tr> <td>OPER. APPR:</td> <td>DATE:</td> <td></td> <td></td> </tr> </table>		DESIGN COORD:	DATE:	SCALE: 1" = 200'	PROJ. ID:	PROJECT COORD:	DATE:			OPER. APPR:	DATE:										
DESIGN COORD:	DATE:	SCALE: 1" = 200'	PROJ. ID:																												
PROJECT COORD:	DATE:																														
OPER. APPR:	DATE:																														
										<table border="1" style="width: 100%; border-collapse: collapse;"> <tr> <td colspan="2" style="text-align: center;">E&amp;S_TE-SEG_I-009</td> <td style="text-align: center;">0</td> </tr> </table>		E&S_TE-SEG_I-009		0																	
E&S_TE-SEG_I-009		0																													



PROTECTION EASEMENT										
LINE LIST		NH WD 36.00	NH WD 37.00	NH WD 38.00	NH WD 41.00	NH WD 41.00				
PIPELINE STATIONING	367+09	370+69	384+41	403+16	412+07	418+09				
ALIGNMENT STRIP MAP	<p>370+42 EDGE OF WETLAND 370+69 PROPERTY LINE 371+27 EDGE OF WETLAND</p> <p>377+68 EDGE OF WETLAND 377+86 EDGE OF STREAM 378+03 EDGE OF WETLAND 378+43 EDGE OF STREAM 378+43 EDGE OF WETLAND</p> <p>384+41 PROPERTY LINE</p> <p>386+34 EDGE OF WETLAND</p> <p>400+77 EDGE OF WETLAND</p> <p>402+50 PROPERTY LINE 402+80 E. OF TAYLOR HILL RD 402+84 EDGE OF WETLAND 403+16 PROPERTY LINE</p> <p>410+01 EDGE OF STREAM 410+26 EDGE OF STREAM 410+45 EDGE OF WETLAND</p> <p>412+07 PROPERTY LINE</p> <p>418+09 E.A. # 3001 II</p>									

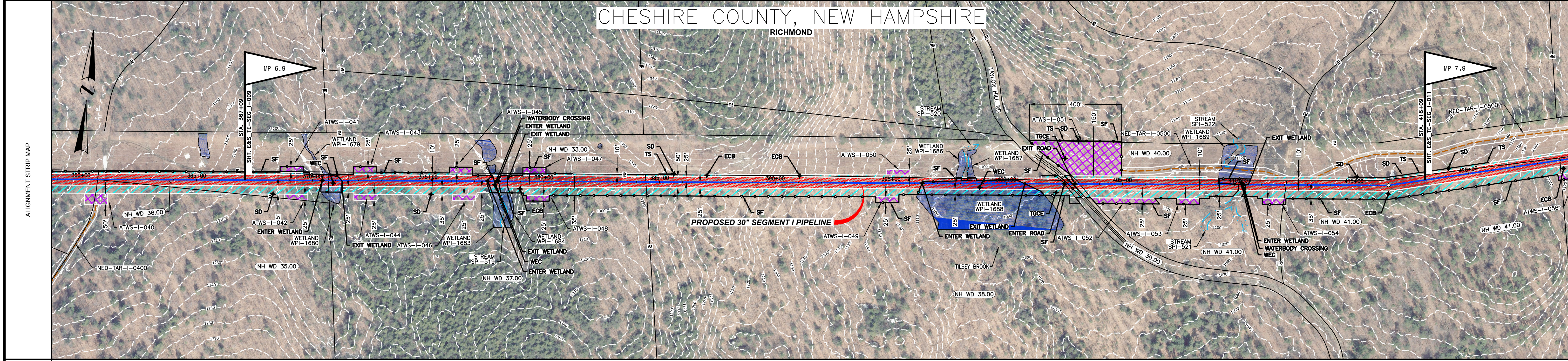

MATERIAL	
COATING	
DESIGN FACTOR	
CLASS LOCATION	

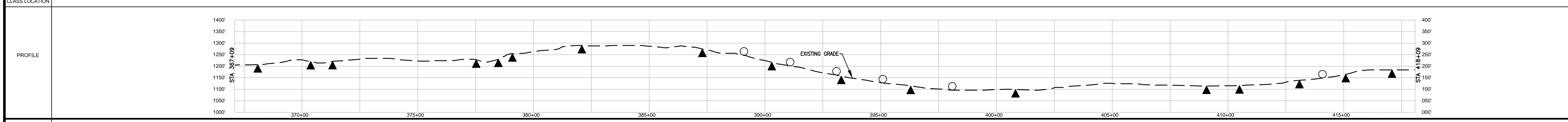

ENVIRONMENTAL	
SOILS	

**PROFILE LEGEND**

SLOPE BREAKERS ○

TRENCH PLUG ▲

**LEGEND**

	EXISTING PERMANENT EASEMENT		PROPOSED PERMANENT EASEMENT		PROPOSED PIPELINE
	TEMPORARY WORKSPACE		ADDITIONAL TEMPORARY WORKSPACE (ATWS)		POTENTIAL STAGING AREA
	EXISTING TENNESSEE GAS PIPELINE		EXISTING FOREIGN PIPELINE		OVERHEAD POWER LINE
	EXISTING FIBER OPTIC LINE		PROPERTY LINE		WETLAND (PUBLIC)
	WETLAND (PHOTO INTERPRETED)		WETLAND (DELINEATED)		STREAM (DELINEATED)
	STREAM (PHOTO INTERPRETED)		ACCESS ROAD		FENCE LINE

<p><b>NOTES</b></p> <ol style="list-style-type: none"> <li>EXISTING TENNESSEE GAS PIPELINE PERMANENT EASEMENTS ARE NOT DEPICTED IN THEIR ENTIRETY.</li> <li>PUBLIC WETLANDS ARE OBTAINED FROM THE NATIONAL WETLAND INVENTORY (NWI) (AS DEFINED IN RESOURCE REPORT 2.3).</li> <li>PUBLIC STREAMS ARE OBTAINED FROM THE NATIONAL HYDROGRAPHY DATASET. (NHD). (AS DEFINED IN RESOURCE REPORT 2.2)</li> <li>PHOTO INTERPRETED WETLANDS AND STREAMS ARE A RESULT OF A HIGH RESOLUTION PHOTOGRAPHIC INTERPOLATION.</li> <li>DELINEATED WETLANDS AND STREAMS ARE THE RESULT OF AN ENVIRONMENTAL GROUND SURVEY.</li> <li>PROPERTY LINES ARE BASED ON TAX MAPS AND ARE NOT THE RESULT OF A FULL BOUNDARY SURVEY.</li> <li>TRENCH PLUGS SHALL BE INSTALLED AT ALL ROAD CROSSINGS AS DIRECTED BY THE ENVIRONMENTAL INSPECTOR.</li> <li>PERMANENT SLOPE BREAKERS SHOWN IN CULTIVATED AREAS AND LAWNS SHALL ONLY BE INSTALLED WITH THE LANDOWNER'S PERMISSION.</li> </ol>	<p><b>REFERENCE DRAWINGS</b></p> <p>TYPICALS</p>	<p><b>REVISIONS</b></p> <table border="1"> <thead> <tr> <th>NO</th> <th>PROJ ID</th> <th>DESCRIPTION</th> <th>DATE</th> <th>BY</th> <th>CK</th> <th>APPR</th> </tr> </thead> <tbody> <tr> <td>0</td> <td></td> <td>ISSUE FOR FERC</td> <td>11/2015</td> <td>HMM</td> <td>HMM</td> <td></td> </tr> </tbody> </table>	NO	PROJ ID	DESCRIPTION	DATE	BY	CK	APPR	0		ISSUE FOR FERC	11/2015	HMM	HMM		<p><b>SCALE</b></p> <p>200 100 0 200 400</p> <p>IMAGERY: APRIL/MAY 2015</p>	<p><b>AREA:</b> HMM <b>DIVISION:</b> HMM</p> <p><b>DRAFTER:</b> HMM <b>COORDINATOR:</b> HMM</p> <p><b>DATE:</b> 01-12-15 <b>DATE:</b> 01-12-15</p> <p><b>Tennessee Gas Pipeline Company, L.L.C.</b> a Kinder Morgan company</p> <p><b>NORTHEAST ENERGY DIRECT PROJECT PROPOSED 30" PIPELINE SEGMENT I WRIGHT TO DRACUT PIPELINE SEGMENT EROSION &amp; SEDIMENT CONTROL PLAN ALIGNMENT SHEET CHESHIRE COUNTY, NEW HAMPSHIRE</b></p> <p><b>DESIGN COORD:</b> HMM <b>PROJECT COORD:</b> HMM <b>OPER. APPR:</b></p> <p><b>DATE:</b> <b>DATE:</b></p> <p><b>SCALE:</b> 1 = 200' <b>PROJ. ID.:</b> E&amp;S_TE-SEG_I-010</p> <p><b>0</b></p>
NO	PROJ ID	DESCRIPTION	DATE	BY	CK	APPR												
0		ISSUE FOR FERC	11/2015	HMM	HMM													



PROTECTION EASEMENT																				
LINE LIST		NH WD 41.00	NO DATA		NH WD 42.00		NH WD 43.00		NH WD 44.00		NH WD 45.00		NH WD 46.00		NH WD 47.00					
PIPELINE STATIONING		418+09	423+98		438+76		448+74		459+46		469+01		479+01		489+01					

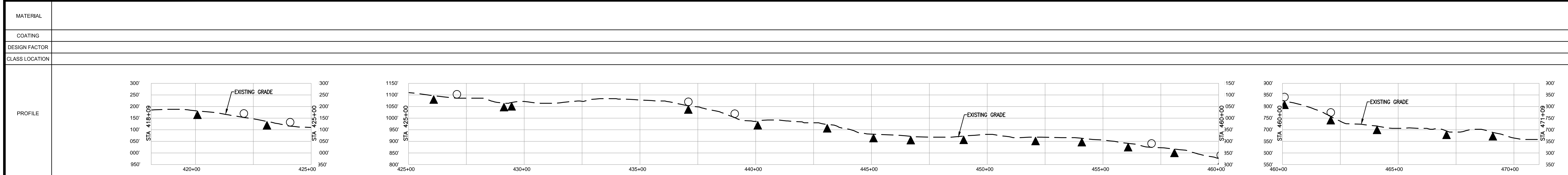
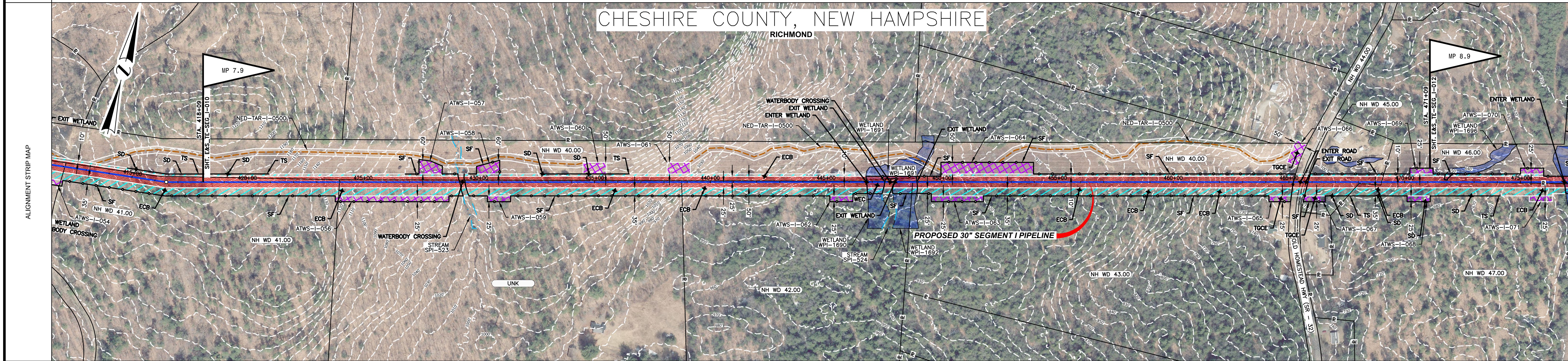

MATERIAL	
COATING	
DESIGN FACTOR	
CLASS LOCATION	
ENVIRONMENTAL	
SOILS	

**NOTES**

- EXISTING TENNESSEE GAS PIPELINE PERMANENT EASEMENTS ARE NOT DEPICTED IN THEIR ENTIRETY.
- PUBLIC WETLANDS ARE OBTAINED FROM THE NATIONAL WETLAND INVENTORY (NWI) (AS DEFINED IN RESOURCE REPORT 2.3).
- PUBLIC STREAMS ARE OBTAINED FROM THE NATIONAL HYDROGRAPHY DATASET. (NHD). (AS DEFINED IN RESOURCE REPORT 2.2)
- PHOTO INTERPRETED WETLANDS AND STREAMS ARE THE RESULT OF A HIGH RESOLUTION PHOTOGRAPHIC INTERPOLATION.
- DELINEATED WETLANDS AND STREAMS ARE THE RESULT OF AN ENVIRONMENTAL GROUND SURVEY.
- PROPERTY LINES ARE BASED ON TAX MAPS AND ARE NOT THE RESULT OF A FULL BOUNDARY SURVEY.
- TRENCH PLUGS SHALL BE INSTALLED AT ALL ROAD CROSSINGS AS DIRECTED BY THE ENVIRONMENTAL INSPECTOR.
- PERMANENT SLOPE BREAKERS SHOWN IN CULTIVATED AREAS AND LAWNS SHALL ONLY BE INSTALLED WITH THE LANDOWNER'S PERMISSION.

**LEGEND**

	EXISTING PERMANENT EASEMENT		LINE LIST NUMBER
	PROPOSED PERMANENT EASEMENT		PROPERTY LINE
	TEMPORARY WORKSPACE		MUNICIPAL LINE
	ADDITIONAL TEMPORARY WORKSPACE (ATWS)		WETLAND (PUBLIC)
	POTENTIAL STAGING AREA		WETLAND (PHOTO INTERPRETED)
	PROPOSED PIPELINE		WETLAND (DELINEATED)
	EXISTING TENNESSEE GAS PIPELINE		STREAM (DELINEATED)
	EXISTING FOREIGN PIPELINE		STREAM (PHOTO INTERPRETED)
	OVERHEAD POWER LINE		ACCESS ROAD
	EXISTING FIBER OPTIC LINE		FENCE LINE

**REFERENCE DRAWINGS**

TYPICALS

**REVISIONS**

NO	PROJ ID	DESCRIPTION	DATE	BY	CK	APPR
0		ISSUE FOR FERC	11/2015	HMM	HMM	

SCALE

IMAGERY: APRIL/MAY 2015

AREA: \_\_\_\_\_ DIV: \_\_\_\_\_

DRAFTER: HMM DATE: 01-12-15

DRAWN: HMM DATE: 01-12-15

COORD: \_\_\_\_\_

**Tennessee Gas Pipeline Company, L.L.C.**  
a Kinder Morgan company

**NORTHEAST ENERGY DIRECT PROJECT**  
**PROPOSED 30" PIPELINE**  
**SEGMENT I WRIGHT TO DRACUT PIPELINE SEGMENT**  
**EROSION & SEDIMENT CONTROL PLAN**  
**ALIGNMENT SHEET**  
**CHESHIRE COUNTY, NEW HAMPSHIRE**

DESIGN COORD: \_\_\_\_\_ DATE: \_\_\_\_\_ SCALE: 1 = 200' PROJ. ID: \_\_\_\_\_

PROJECT COORD: \_\_\_\_\_ DATE: \_\_\_\_\_

OPER. APPR: \_\_\_\_\_ DATE: \_\_\_\_\_

E&S\_TE-SEG\_I-011 0



PROTECTION EASEMENT	
LINE LIST	NH WD 46.00
PIPELINE STATIONING	471+09 476+90 477+46 479+10 479+10 479+10 479+47 481+64 480+00 480+19 480+35 480+38 480+51 489+90 490+31 500+00 510+00

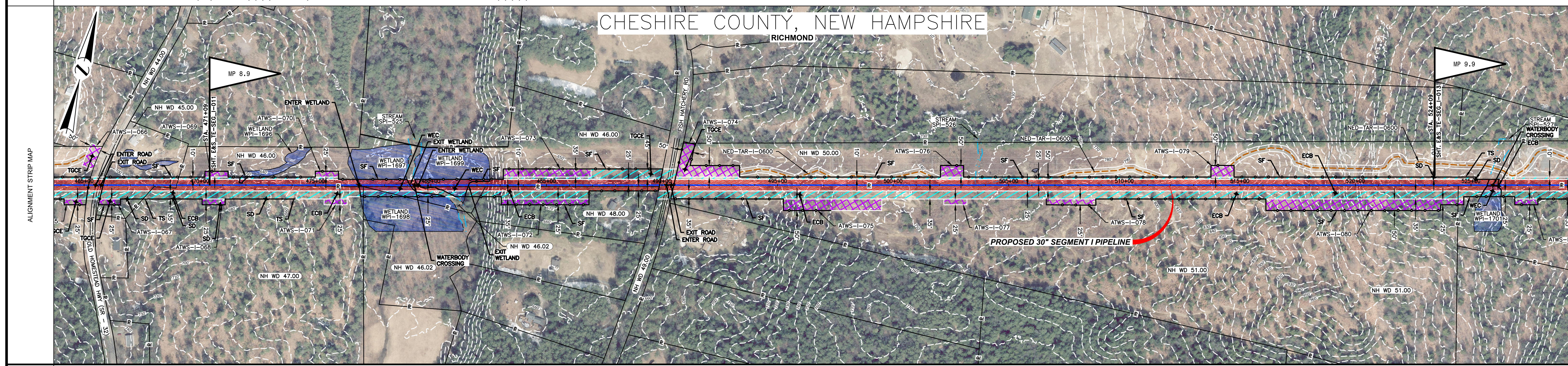

MATERIAL	
COATING	
DESIGN FACTOR	
CLASS LOCATION	

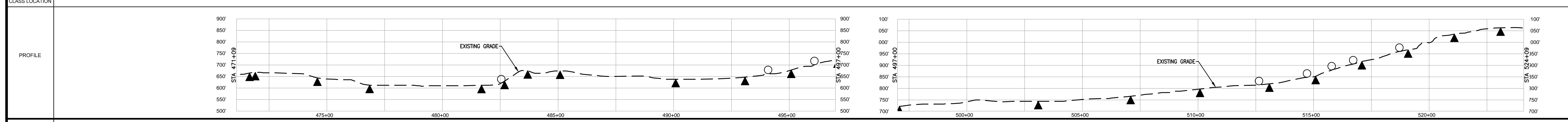

ENVIRONMENTAL	
SOILS	

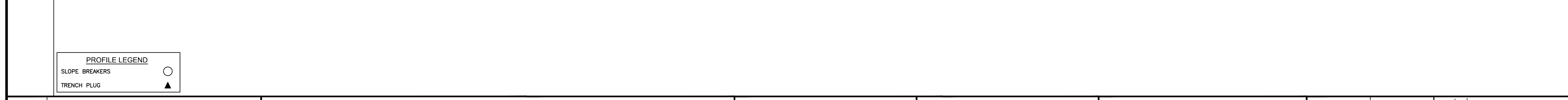

**NOTES**

- EXISTING TENNESSEE GAS PIPELINE PERMANENT EASEMENTS ARE NOT DEPICTED IN THEIR ENTIRETY.
- PUBLIC WETLANDS ARE OBTAINED FROM THE NATIONAL WETLAND INVENTORY (NWI) (AS DEFINED IN RESOURCE REPORT 2.3).
- PUBLIC STREAMS ARE OBTAINED FROM THE NATIONAL HYDROGRAPHY DATASET. (NHD). (AS DEFINED IN RESOURCE REPORT 2.2)
- PHOTO INTERPRETED WETLANDS AND STREAMS ARE A RESULT OF A HIGH RESOLUTION PHOTOGRAPHIC INTERPOLATION.
- DELINEATED WETLANDS AND STREAMS ARE THE RESULT OF AN ENVIRONMENTAL GROUND SURVEY.
- PROPERTY LINES ARE BASED ON TAX MAPS AND ARE NOT THE RESULT OF A FULL BOUNDARY SURVEY.
- TRENCH PLUGS SHALL BE INSTALLED AT ALL ROAD CROSSINGS AS DIRECTED BY THE ENVIRONMENTAL INSPECTOR.
- PERMANENT SLOPE BREAKERS SHOWN IN CULTIVATED AREAS AND LAWNS SHALL ONLY BE INSTALLED WITH THE LANDOWNER'S PERMISSION.

**LEGEND**

	EXISTING PERMANENT EASEMENT		PROPOSED PERMANENT EASEMENT		PROPOSED PIPELINE
	TEMPORARY WORKSPACE		ADDITIONAL TEMPORARY WORKSPACE (ATWS)		POTENTIAL STAGING AREA
	EXISTING TENNESSEE GAS PIPELINE		EXISTING FOREIGN PIPELINE		OVERHEAD POWER LINE
	EXISTING FIBER OPTIC LINE		PROPERTY LINE		MUNICIPAL LINE
	WETLAND (PUBLIC)		WETLAND (PHOTO INTERPRETED)		WETLAND (DELINEATED)
	STREAM (DELINEATED)		STREAM (PHOTO INTERPRETED)		ACCESS ROAD
	FENCE LINE				

**REFERENCE DRAWINGS**

TYPICALS	
----------	--

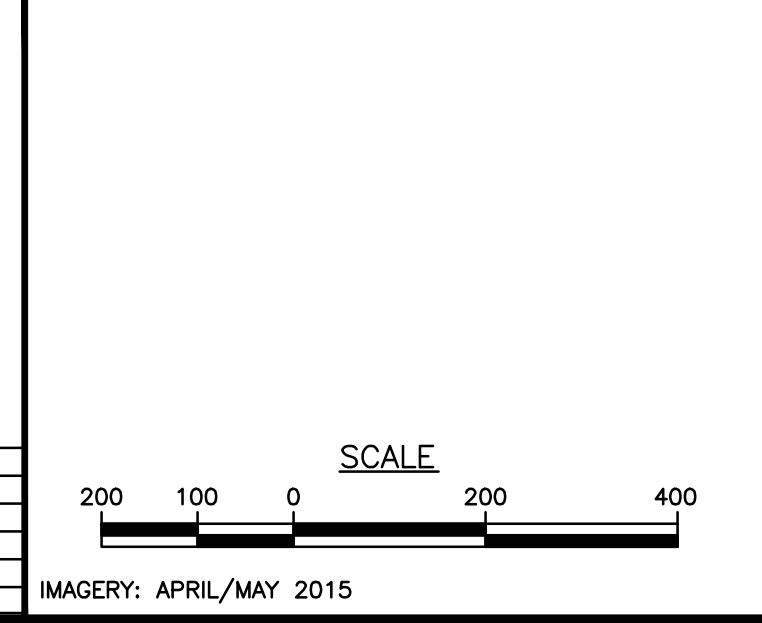

**REVISIONS**

NO	PROJ ID	DESCRIPTION	DATE	BY	CK	APPR
0		ISSUE FOR FERC	11/2015	HMM	HMM	

**Tennessee Gas Pipeline Company, L.L.C.**  
a Kinder Morgan company

**NORTHEAST ENERGY DIRECT PROJECT  
PROPOSED 30" PIPELINE  
SEGMENT I WRIGHT TO DRACUT PIPELINE SEGMENT  
EROSION & SEDIMENT CONTROL PLAN  
ALIGNMENT SHEET  
CHESHIRE COUNTY, NEW HAMPSHIRE**

DESIGN COORD:	DATE:	SCALE: 1 = 200'	PROJ. ID.:
PROJECT COORD:	DATE:		
OPER. APPR:	DATE:		

E&S\_TE-SEG\_I-012 0



PROTECTION EASEMENT																
LINE LIST	524+08	NH WD 50.00	527+90	NH WD 52.00	534+89	NH WD 53.00	540+95	NH WD 54.00	551+47	NH WD 55.00	565+49	NH WD 56.00	572+69			
PIPELINE STATIONING		525+71 EDGE OF STREAM 526+17 EDGE OF STREAM	527+90 PROPERTY LINE		534+89 PROPERTY LINE 534+88 E. OF HENSON RD		540+95 PROPERTY LINE	545+02 EDGE OF WETLAND 545+09 EDGE OF WETLAND	549+36 EDGE OF STREAM 549+82 EDGE OF WETLAND 549+82 EDGE OF WETLAND 549+85 EDGE OF WETLAND	551+47 PROPERTY LINE	555+17 EDGE OF WETLAND	554+14 EDGE OF WETLAND 554+26 EDGE OF WETLAND	558+84 EDGE OF WETLAND 559+92 EDGE OF WETLAND	565+49 PROPERTY LINE 565+89 WALL	567+08 WALL	570+15 EDGE OF WETLAND 570+47 EDGE OF WETLAND

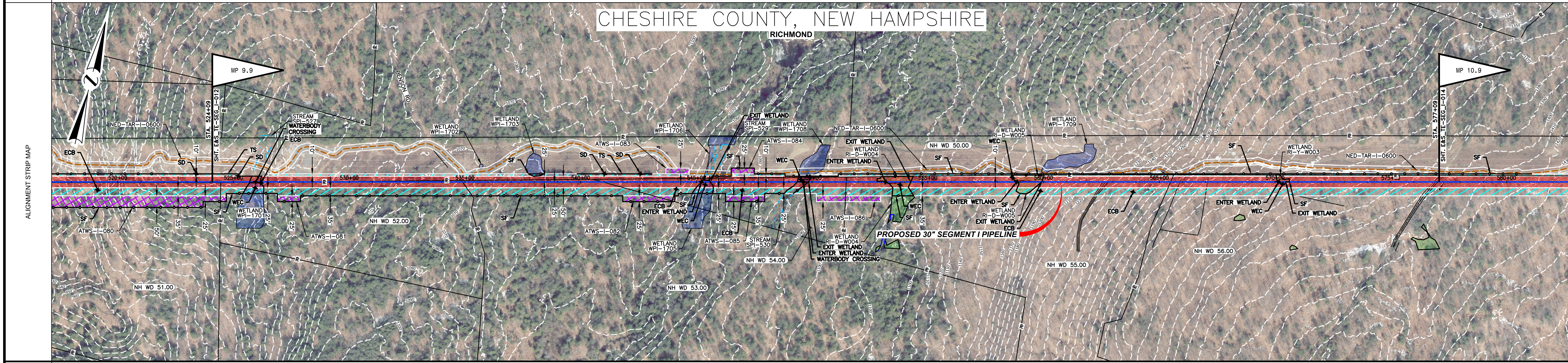

MATERIAL	
COATING	
DESIGN FACTOR	
CLASS LOCATION	

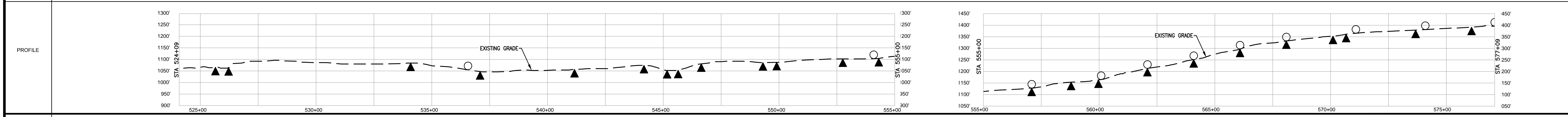

ENVIRONMENTAL	
SOILS	

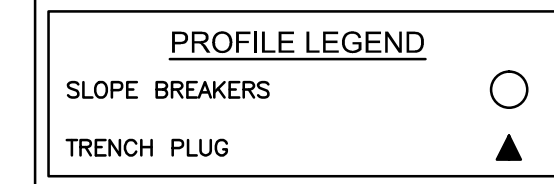

- NOTES**
- EXISTING TENNESSEE GAS PIPELINE PERMANENT EASEMENTS ARE NOT DEPICTED IN THEIR ENTIRETY.
  - PUBLIC WETLANDS ARE OBTAINED FROM THE NATIONAL WETLAND INVENTORY (NW) (AS DEFINED IN RESOURCE REPORT 2.3)
  - PUBLIC STREAMS ARE OBTAINED FROM THE NATIONAL HYDROGRAPHY DATASET. (NHID) (AS DEFINED IN RESOURCE REPORT 2.2)
  - PHOTO INTERPRETED WETLANDS AND STREAMS ARE A RESULT OF A HIGH RESOLUTION PHOTOGRAPHIC INTERPOLATION.
  - DELINEATED WETLANDS AND STREAMS ARE THE RESULT OF AN ENVIRONMENTAL GROUND SURVEY.
  - PROPERTY LINES ARE BASED ON TAX MAPS AND ARE NOT THE RESULT OF A FULL BOUNDARY SURVEY.
  - TRENCH PLUGS SHALL BE INSTALLED AT ALL ROAD CROSSINGS AS DIRECTED BY THE ENVIRONMENTAL INSPECTOR.
  - PERMANENT SLOPE BREAKERS SHOWN IN CULTIVATED AREAS AND LAWNS SHALL ONLY BE INSTALLED WITH THE LANDOWNER'S PERMISSION.

**LEGEND**

EXISTING PERMANENT EASEMENT	PA HG3 400.00	LINE LIST NUMBER
PROPOSED PERMANENT EASEMENT	R	PROPERTY LINE
TEMPORARY WORKSPACE	M	MUNICIPAL LINE
ADDITIONAL TEMPORARY WORKSPACE (ATWS)	W	WETLAND (PUBLIC)
POTENTIAL STAGING AREA	P	WETLAND (PHOTO INTERPRETED)
PROPOSED PIPELINE	S	WETLAND (DELINEATED)
EXISTING TENNESSEE GAS PIPELINE	ST	STREAM (DELINEATED)
EXISTING FOREIGN PIPELINE	STP	STREAM (PHOTO INTERPRETED)
OVERHEAD POWER LINE	OH	ACCESS ROAD
EXISTING FIBER OPTIC LINE	F	FENCE LINE

**REFERENCE DRAWINGS**

**TYPICALS**

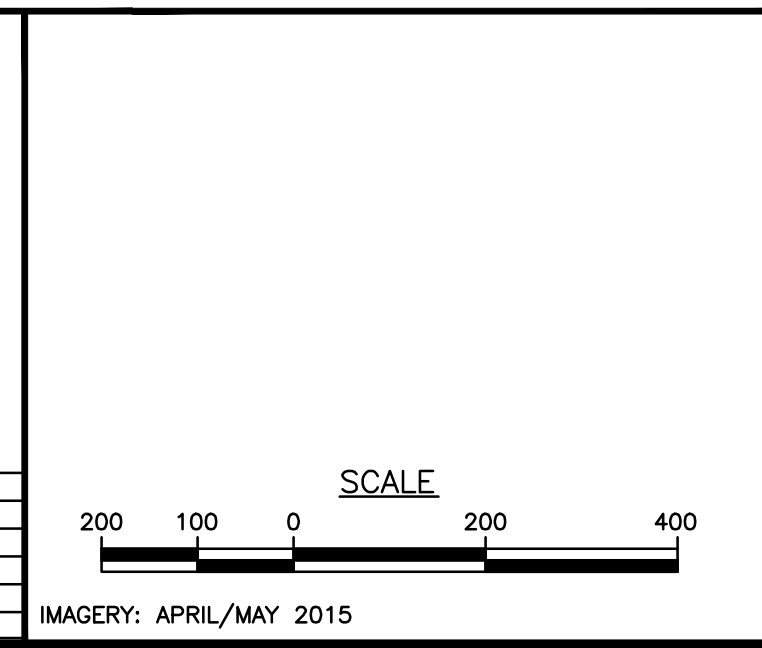

**REVISIONS**

NO	PROJ ID	DESCRIPTION	DATE	BY	CK	APPR
0		ISSUE FOR FERC	11/2015	HMM	HMM	

AREA:	DIV.:	
DRAFTER: HMM	DATE: 01-12-15	
PROJECT COORD: HMM	DATE: 01-12-15	
<b>NORTHEAST ENERGY DIRECT PROJECT PROPOSED 30" PIPELINE SEGMENT I WRIGHT TO DRACUT PIPELINE SEGMENT EROSION &amp; SEDIMENT CONTROL PLAN ALIGNMENT SHEET CHESHIRE COUNTY, NEW HAMPSHIRE</b>		
DESIGN COORD:	DATE:	SCALE: 1 = 200'
PROJECT COORD:	DATE:	PROJ. ID.:
OPER. APPR:	DATE:	E&S_TE-SEG_I-013
		0



PROTECTION EASEMENT	
LINE LIST	NH WD 56.00
PIPELINE STATIONING	NH WD 57.00
	NH WD 59.00

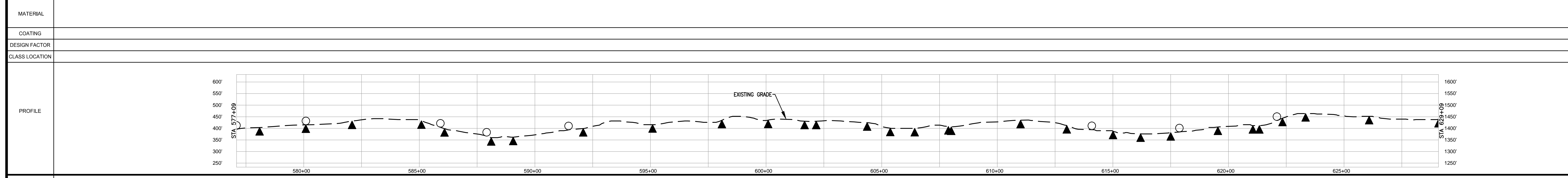
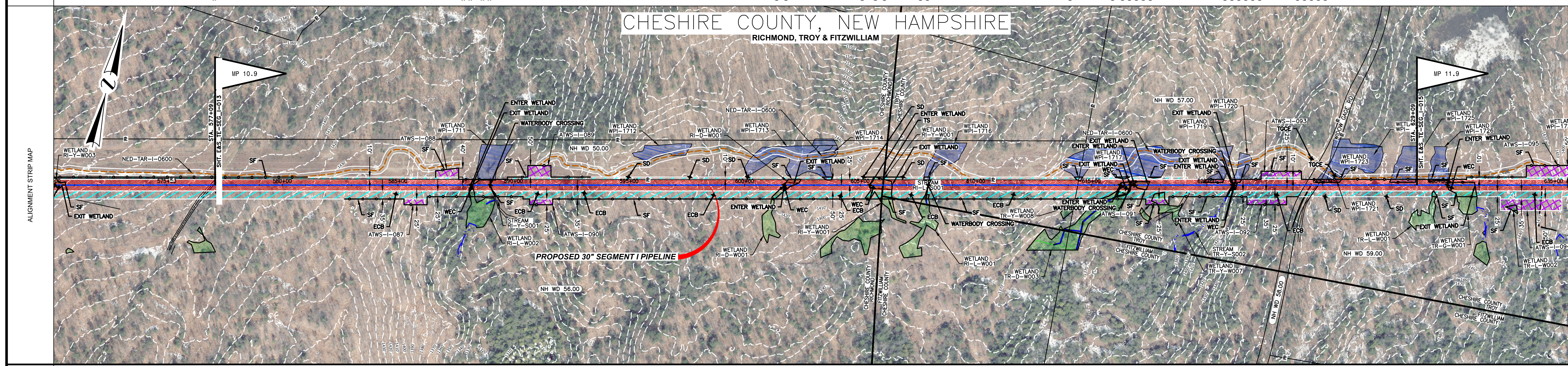

MATERIAL	
COATING	
DESIGN FACTOR	
CLASS LOCATION	
ENVIRONMENTAL	
SOILS	

**PROFILE LEGEND**

- SLOPE BREAKERS ○
- TRENCH PLUG ▲

**NOTES**

- EXISTING TENNESSEE GAS PIPELINE PERMANENT EASEMENTS ARE NOT DEPICTED IN THEIR ENTIRETY.
- PUBLIC WETLANDS ARE OBTAINED FROM THE NATIONAL WETLAND INVENTORY (NWI) (AS DEFINED IN RESOURCE REPORT 2.3).
- PUBLIC STREAMS ARE OBTAINED FROM THE NATIONAL HYDROGRAPHY DATASET. (NHD). (AS DEFINED IN RESOURCE REPORT 2.2)
- PHOTO INTERPRETED WETLANDS AND STREAMS ARE A RESULT OF A HIGH RESOLUTION PHOTOGRAPHIC INTERPOLATION.
- DELINEATED WETLANDS AND STREAMS ARE THE RESULT OF AN ENVIRONMENTAL GROUND SURVEY.
- PROPERTY LINES ARE BASED ON TAX MAPS AND ARE NOT THE RESULT OF A FULL BOUNDARY SURVEY.
- TRENCH PLUGS SHALL BE INSTALLED AT ALL ROAD CROSSINGS AS DIRECTED BY THE ENVIRONMENTAL INSPECTOR.
- PERMANENT SLOPE BREAKERS SHOWN IN CULTIVATED AREAS AND LAWNS SHALL ONLY BE INSTALLED WITH THE LANDOWNER'S PERMISSION.

**LEGEND**

	EXISTING PERMANENT EASEMENT		PROPERTY LINE
	PROPOSED PERMANENT EASEMENT		MUNICIPAL LINE
	TEMPORARY WORKSPACE		WETLAND (PUBLIC)
	ADDITIONAL TEMPORARY WORKSPACE (ATWS)		WETLAND (PHOTO INTERPRETED)
	POTENTIAL STAGING AREA		WETLAND (DELINEATED)
	PROPOSED PIPELINE		STREAM (DELINEATED)
	EXISTING TENNESSEE GAS PIPELINE		STREAM (PHOTO INTERPRETED)
	EXISTING FOREIGN PIPELINE		STREAM (PUBLIC)
	OVERHEAD POWER LINE		ACCESS ROAD
	EXISTING FIBER OPTIC LINE		FENCE LINE

**REFERENCE DRAWINGS**

TYPICALS

**REVISIONS**

NO	PROJ ID	DESCRIPTION	DATE	BY	CK	APPR
0		ISSUE FOR FERC	11/2015	HMM	HMM	

**SCALE**

200 100 0 200 400

IMAGERY: APRIL/MAY 2015

**AREA:** DIV:

DRAFTER: HMM DATE: 01-12-15

PROJECT COORD: HMM DATE: 01-12-15

**Tennessee Gas Pipeline Company, L.L.C.**  
a Kinder Morgan company

**NORTHEAST ENERGY DIRECT PROJECT**  
**SEGMENT I WRIGHT TO DRACUT PIPELINE SEGMENT**  
**EROSION & SEDIMENT CONTROL PLAN**  
**ALIGNMENT SHEET**  
**CHESHIRE COUNTY, NEW HAMPSHIRE**

DESIGN COORD: DATE: SCALE: 1 = 200' PROJ. ID: E&S\_TE-SEG\_I-014 0



PROTECTION EASEMENT	
LINE LIST	<div style="display: flex; justify-content: space-between;"> <div style="width: 20%;"> <p>NH WD 59.00</p> <p>NH WD 60.00</p> <p>NH WD 63.00</p> <p>NH WD 62.00</p> <p>NH WD 63.00</p> <p>NH WD 64.00</p> </div> <div style="width: 20%;"> <p>829+09</p> <p>830+41 EDGE OF WETLAND</p> <p>831+60 EDGE OF WETLAND</p> <p>836+03 EDGE OF STREAM</p> <p>837+03 EDGE OF STREAM</p> <p>849+04 EDGE OF STREAM</p> <p>849+07 EDGE OF STREAM</p> <p>853+34</p> <p>859+57</p> <p>860+02</p> <p>863+37 EDGE OF WETLAND</p> <p>863+99 EDGE OF WETLAND</p> <p>864+89 MUNICIPAL LINE</p> <p>869+50 EDGE OF STREAM</p> <p>869+83 EDGE OF STREAM</p> <p>871+00 P.L. = 44°55'58" LT.</p> <p>871+89 MUNICIPAL LINE</p> <p>872+00 PROPERTY LINE</p> <p>874+36</p> <p>874+37 P.L. = 44°58'28" RT.</p> <p>875+61 UTILITY POLE 112' RT.</p> <p>875+61 UTILITY POLE 138' RT.</p> <p>875+87 PROPERTY LINE</p> <p>881+38 UTILITY POLE 111' RT.</p> <p>881+38 UTILITY POLE 137' RT.</p> </div> </div>
PIPELINE STATIONING	

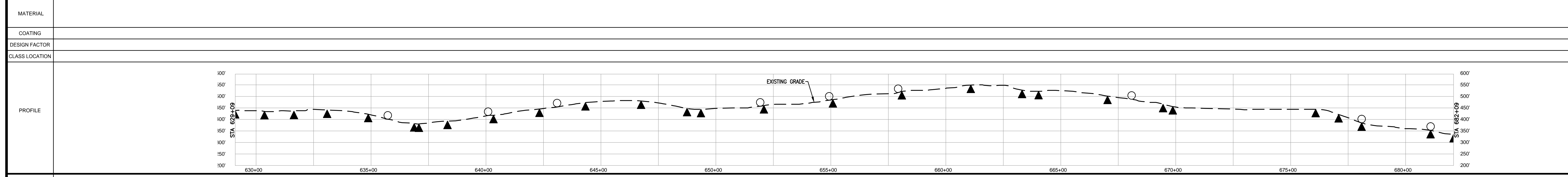
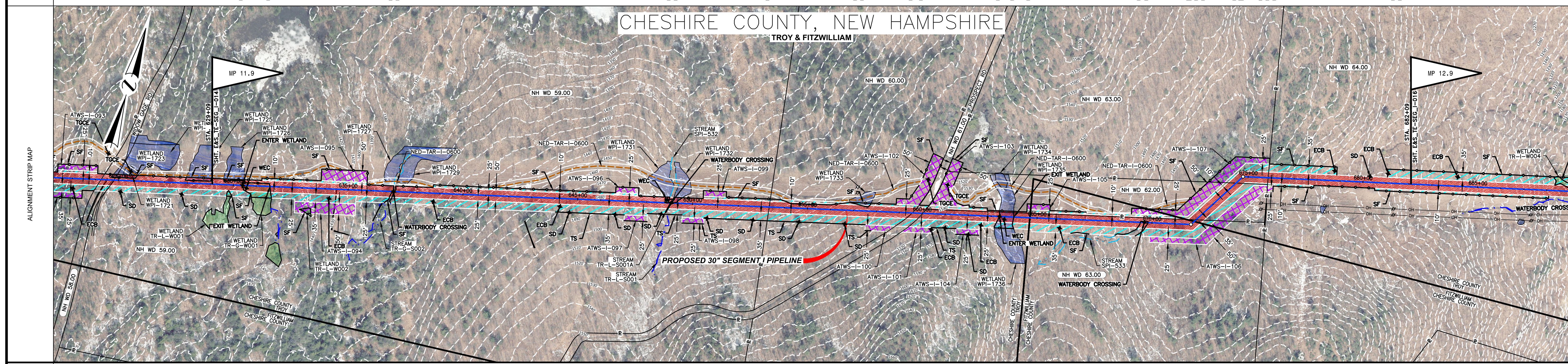

ENVIRONMENTAL	
SOILS	

**NOTES**

- EXISTING TENNESSEE GAS PIPELINE PERMANENT EASEMENTS ARE NOT DEPICTED IN THEIR ENTIRETY.
- PUBLIC WETLANDS ARE OBTAINED FROM THE NATIONAL WETLAND INVENTORY (NWI) (AS DEFINED IN RESOURCE REPORT 2.3).
- PUBLIC STREAMS ARE OBTAINED FROM THE NATIONAL HYDROGRAPHY DATASET. (NHD). (AS DEFINED IN RESOURCE REPORT 2.2)
- PHOTO INTERPRETED WETLANDS AND STREAMS ARE A RESULT OF A HIGH RESOLUTION PHOTOGRAPHIC INTERPOLATION.
- DELINEATED WETLANDS AND STREAMS ARE THE RESULT OF AN ENVIRONMENTAL GROUND SURVEY.
- PROPERTY LINES ARE BASED ON TAX MAPS AND ARE NOT THE RESULT OF A FULL BOUNDARY SURVEY.
- TRENCH PLUGS SHALL BE INSTALLED AT ALL ROAD CROSSINGS AS DIRECTED BY THE ENVIRONMENTAL INSPECTOR.
- PERMANENT SLOPE BREAKERS SHOWN IN CULTIVATED AREAS AND LAWNS SHALL ONLY BE INSTALLED WITH THE LANDOWNER'S PERMISSION.

**LEGEND**

	EXISTING PERMANENT EASEMENT		PROPOSED PERMANENT EASEMENT		PROPOSED PIPELINE
	TEMPORARY WORKSPACE		POTENTIAL STAGING AREA		EXISTING TENNESSEE GAS PIPELINE
	ADDITIONAL TEMPORARY WORKSPACE (ATWS)		OVERHEAD POWER LINE		EXISTING FIBER OPTIC LINE
	WETLAND (PHOTO INTERPRETED)		FENCE LINE		

**REFERENCE DRAWINGS**

TYPICALS

**REVISIONS**

NO	PROJ ID	DESCRIPTION	DATE	BY	CK	APPR
0		ISSUE FOR FER	11/2015	HMM	HMM	

**SCALE**

200 100 0 200 400

IMAGERY: APRIL/MAY 2015

**AREA:** DIV:

**DRAFTER:** HMM **DATE:** 01-12-15

**DRAFT:** HMM **DATE:** 01-12-15

**COORD:** HMM

**OPER:**

**APPR:**

**Tennessee Gas Pipeline Company, L.L.C.**  
a Kinder Morgan company

**NORTHEAST ENERGY DIRECT PROJECT**  
**PROPOSED 30" PIPELINE**  
**SEGMENT I WRIGHT TO DRACUT PIPELINE SEGMENT**  
**EROSION & SEDIMENT CONTROL PLAN**  
**ALIGNMENT SHEET**  
**CHESHIRE COUNTY, NEW HAMPSHIRE**

**SCALE: 1 = 200'** **PROJ. ID.:**

**E&S\_TE-SEG\_I-015** **0**



PROTECTION EASEMENT	
LINE LIST	<p>NH WD 64.00</p> <p>NH WD 65.00</p> <p>NH WD 66.00</p> <p>NH WD 67.00</p> <p>NH WD 68.00</p> <p>NH WD 69.00</p> <p>NH WD 70.00</p> <p>NH WD 71.00</p> <p>NH WD 72.00</p> <p>NH WD 73.00</p>
PIPELINE STATIONING	<p>887+38 UTILITY POLE 110' RT.</p> <p>887+58 UTILITY POLE 125' RT.</p> <p>889+73 EDGE OF STREAM</p> <p>889+91 EDGE OF STREAM</p> <p><b>WELLS PL. - 050201 II</b></p> <p>892+53 UTILITY POLE 182' RT.</p> <p>892+54 UTILITY POLE 130' RT.</p> <p>892+56 UTILITY POLE 97' RT.</p> <p>893+20 MUNICIPAL LINE</p> <p>893+91 EDGE OF WETLAND</p> <p>894+41 EDGE OF WETLAND</p> <p>895+74 EDGE OF WETLAND</p> <p>896+68 EDGE OF STREAM</p> <p>896+68 EDGE OF WETLAND</p> <p>896+73 EDGE OF STREAM</p> <p>896+73 EDGE OF WETLAND</p> <p>897+38 EDGE OF WETLAND</p> <p>897+38 EDGE OF WETLAND</p> <p>897+44 EDGE OF WETLAND</p> <p><b>WELLS PL. - 050201 II</b></p> <p>899+46 UTILITY POLE 100' RT.</p> <p>899+46 UTILITY POLE 126' RT.</p> <p>703+57 PROPERTY LINE</p> <p>703+87 EDGE OF WETLAND</p> <p>704+20 EDGE OF WETLAND</p> <p>705+02 UTILITY POLE 124' RT.</p> <p>705+03 UTILITY POLE 89' RT.</p> <p>707+46 PROPERTY LINE</p> <p>707+82 PROPERTY LINE</p> <p>708+19 EDGE OF WETLAND</p> <p>708+88 EDGE OF STREAM</p> <p>708+88 EDGE OF WETLAND</p> <p>709+06 EDGE OF STREAM</p> <p>710+02 EDGE OF WETLAND</p> <p>710+34 EDGE OF WETLAND</p> <p>713+73 UTILITY POLE 03' RT.</p> <p>712+73 UTILITY POLE 88' RT.</p> <p>713+57 PROPERTY LINE</p> <p>714+60 PROPERTY LINE</p> <p>715+38 PROPERTY LINE</p> <p>724+47 PROPERTY LINE</p> <p>724+59 EDGE OF WETLAND</p> <p>727+47 EDGE OF WETLAND</p> <p>731+15 PROPERTY LINE</p> <p><b>WELLS PL. - 050201 II</b></p> <p>733+51 PROPERTY LINE</p>

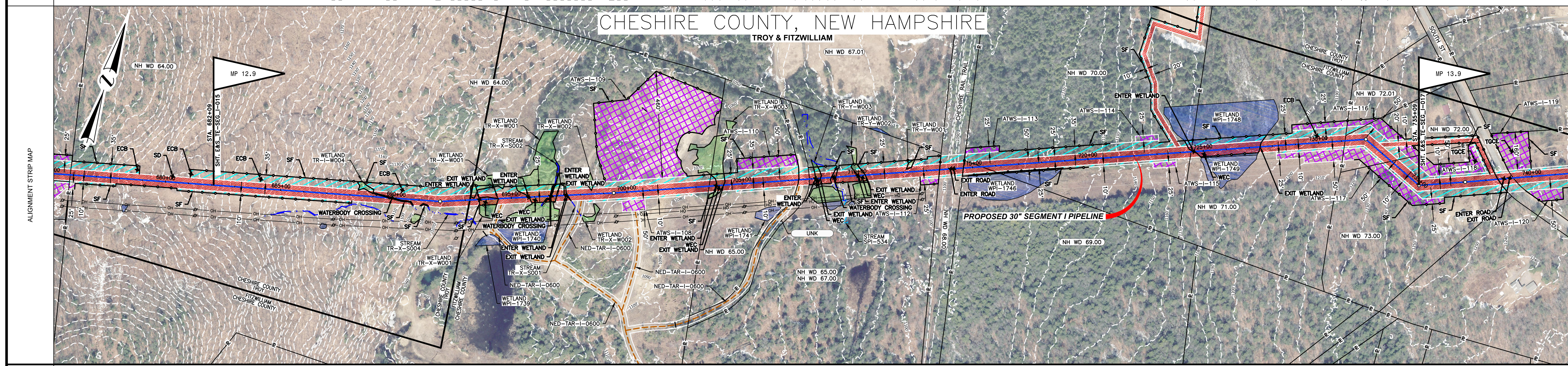

MATERIAL	
----------	--

COATING	
---------	--

DESIGN FACTOR	
---------------	--

CLASS LOCATION	
----------------	--

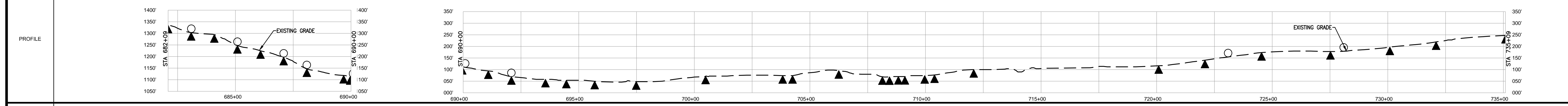

ENVIRONMENTAL	
---------------	--

SOILS	
-------	--

PROFILE LEGEND	
SLOPE BREAKERS	○
TRENCH PLUG	▲

- NOTES**
- EXISTING TENNESSEE GAS PIPELINE PERMANENT EASEMENTS ARE NOT DEPICTED IN THEIR ENTIRETY.
  - PUBLIC WETLANDS ARE OBTAINED FROM THE NATIONAL WETLAND INVENTORY (NWI) (AS DEFINED IN RESOURCE REPORT 2.3)
  - PUBLIC STREAMS ARE OBTAINED FROM THE NATIONAL HYDROGRAPHY DATASET. (NHD). (AS DEFINED IN RESOURCE REPORT 2.2)
  - PHOTO INTERPRETED WETLANDS AND STREAMS ARE A RESULT OF A HIGH RESOLUTION PHOTOGRAPHIC INTERPOLATION.
  - DELINEATED WETLANDS AND STREAMS ARE THE RESULT OF AN ENVIRONMENTAL GROUND SURVEY.
  - PROPERTY LINES ARE BASED ON TAX MAPS AND ARE NOT THE RESULT OF A FULL BOUNDARY SURVEY.
  - TRENCH PLUGS SHALL BE INSTALLED AT ALL ROAD CROSSINGS AS DIRECTED BY THE ENVIRONMENTAL INSPECTOR.
  - PERMANENT SLOPE BREAKERS SHOWN IN CULTIVATED AREAS AND LAWNS SHALL ONLY BE INSTALLED WITH THE LANDOWNER'S PERMISSION.

**LEGEND**

EXISTING PERMANENT EASEMENT	PA HG3 400.00	LINE LIST NUMBER
PROPOSED PERMANENT EASEMENT	—R—	PROPERTY LINE
TEMPORARY WORKSPACE	—M—	MUNICIPAL LINE
ADDITIONAL TEMPORARY WORKSPACE (ATWS)	—W—	WETLAND (PUBLIC)
POTENTIAL STAGING AREA	—P—	WETLAND (PHOTO INTERPRETED)
PROPOSED PIPELINE	—S—	WETLAND (DELINEATED)
EXISTING TENNESSEE GAS PIPELINE	—D—	STREAM (DELINEATED)
EXISTING FOREIGN PIPELINE	—O—	STREAM (PHOTO INTERPRETED)
OVERHEAD POWER LINE	—A—	ACCESS ROAD
EXISTING FIBER OPTIC LINE	—X—	FENCE LINE

**REFERENCE DRAWINGS**

TYPICALS

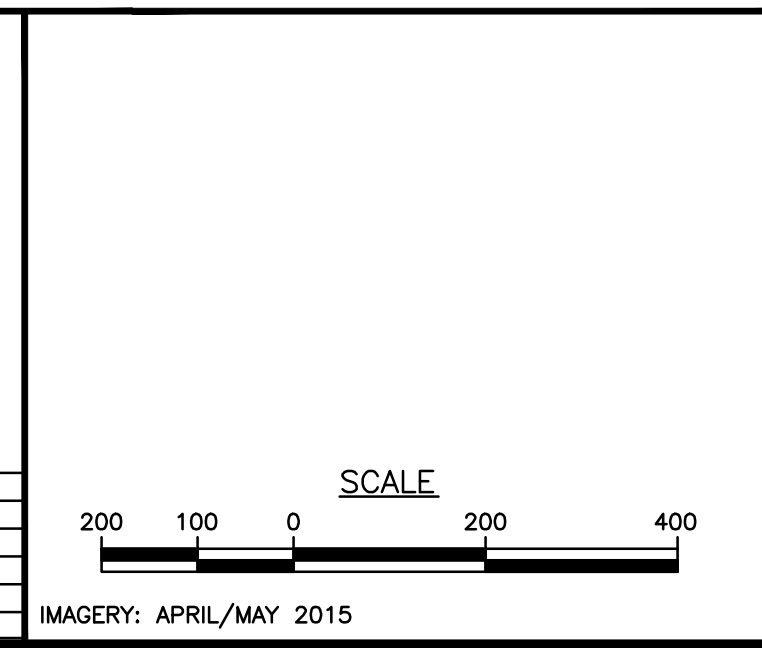

**REVISIONS**

NO	PROJ ID	DESCRIPTION	DATE	BY	CK	APPR
0		ISSUE FOR FERC	11/2015	HMM	HMM	

AREA: DIV: DATE: 01-12-15

DRAFTER: HMM DATE: 01-12-15

PROJECT COORD: HMM

**Tennessee Gas Pipeline Company, L.L.C.**  
a Kinder Morgan company

**NORTHEAST ENERGY DIRECT PROJECT  
PROPOSED 30" PIPELINE  
SEGMENT I WRIGHT TO DRACUT PIPELINE SEGMENT  
EROSION & SEDIMENT CONTROL PLAN  
ALIGNMENT SHEET  
CHESHIRE COUNTY, NEW HAMPSHIRE**

DESIGN COORD: DATE: SCALE: 1 = 200' PROJ. ID: E&S\_TE-SEG\_I-016

OPER. APPR: DATE: 0



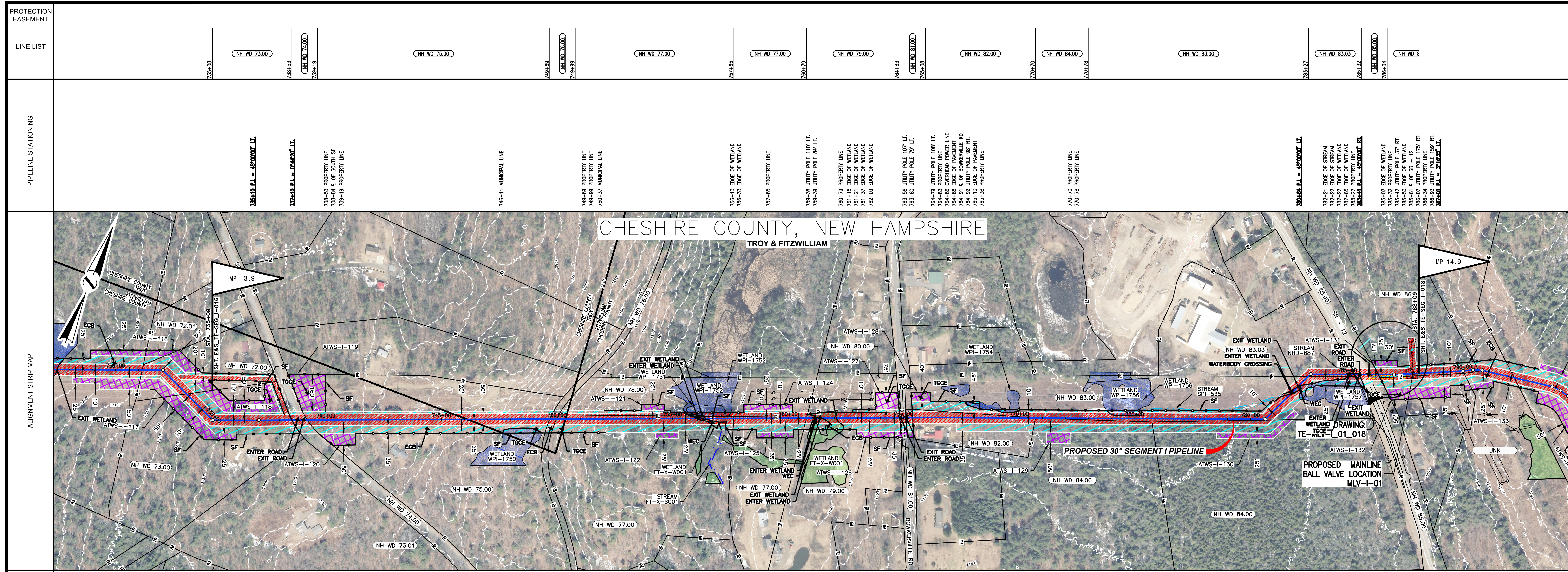

MATERIAL

COATING

DESIGN FACTOR

CLASS LOCATION

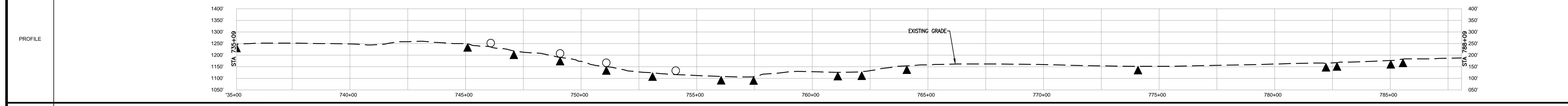

ENVIRONMENTAL

SOILS

**PROFILE LEGEND**

- SLOPE BREAKERS (○)
- TRENCH PLUG (▲)

**NOTES**

- EXISTING TENNESSEE GAS PIPELINE PERMANENT EASEMENTS ARE NOT DEPICTED IN THEIR ENTIRETY.
- PUBLIC WETLANDS ARE OBTAINED FROM THE NATIONAL WETLAND INVENTORY (NWI) (AS DEFINED IN RESOURCE REPORT 2.3).
- PUBLIC STREAMS ARE OBTAINED FROM THE NATIONAL HYDROGRAPHY DATASET. (NHD). (AS DEFINED IN RESOURCE REPORT 2.2)
- PHOTO INTERPRETED WETLANDS AND STREAMS ARE A RESULT OF A HIGH RESOLUTION PHOTOGRAPHIC INTERPOLATION.
- DELINEATED WETLANDS AND STREAMS ARE THE RESULT OF AN ENVIRONMENTAL GROUND SURVEY.
- PROPERTY LINES ARE BASED ON TAX MAPS AND ARE NOT THE RESULT OF A FULL BOUNDARY SURVEY.
- TRENCH PLUGS SHALL BE INSTALLED AT ALL ROAD CROSSINGS AS DIRECTED BY THE ENVIRONMENTAL INSPECTOR.
- PERMANENT SLOPE BREAKERS SHOWN IN CULTIVATED AREAS AND LAWNS SHALL ONLY BE INSTALLED WITH THE LANDOWNER'S PERMISSION.

**LEGEND**

- EXISTING PERMANENT EASEMENT (Dotted line)
- PROPOSED PERMANENT EASEMENT (Red line)
- TEMPORARY WORKSPACE (Purple line)
- ADDITIONAL TEMPORARY WORKSPACE (ATWS) (Green line)
- POTENTIAL STAGING AREA (Green line)
- PROPOSED PIPELINE (Blue line)
- EXISTING TENNESSEE GAS PIPELINE (Red line)
- EXISTING FOREIGN PIPELINE (Blue line)
- OVERHEAD POWER LINE (Black line)
- EXISTING FIBER OPTIC LINE (Black line)
- LINE LIST NUMBER (Black line)
- PROPERTY LINE (Black line)
- MUNICIPAL LINE (Black line)
- WETLAND (PUBLIC) (Blue area)
- WETLAND (PHOTO INTERPRETED) (Green area)
- WETLAND (DELINEATED) (Blue area)
- STREAM (DELINEATED) (Blue line)
- STREAM (PHOTO INTERPRETED) (Blue line)
- STREAM (PUBLIC) (Blue line)
- ACCESS ROAD (Black line)
- FENCE LINE (Black line)

**REFERENCE DRAWINGS**

**TYPICALS**

**SCALE**  
200 100 0 200 400  
IMAGERY: APRIL/MAY 2015

**REVISIONS**

NO	PROJ ID	DESCRIPTION	DATE	BY	CK	APPR
0		ISSUE FOR FERC	11/2015	HMM	HMM	

**AREA:** DIV:  
**DRAFTER:** HMM DATE: 01-12-15  
**DRAFT:** HMM DATE: 01-12-15

**Tennessee Gas Pipeline Company, L.L.C.**  
a Kinder Morgan company

**NORTHEAST ENERGY DIRECT PROJECT  
SEGMENT I PROPOSED 30" PIPELINE  
EROSION & SEDIMENT CONTROL PLAN  
ALIGNMENT SHEET  
CHESHIRE COUNTY, NEW HAMPSHIRE**

DESIGN COORD: DATE: SCALE: 1 = 200' PROJ. ID.:  
PROJECT COORD: DATE: E&S\_TE-SEG\_I-017 0  
OPER. APPR: DATE:



PROTECTION EASEMENT	
LINE LIST	<p>NH WD 86.00</p> <p>NH WD 87.00</p> <p>NH WD 88.00</p> <p>NH WD 89.00</p> <p>NH WD 90.00</p> <p>NH WD 91.00</p> <p>NH WD 93.00</p> <p>NH WD 93.00</p> <p>NH WD 94.00</p>
PIPELINE STATIONING	<p>788+43 UTILITY POLE 181' RT. E.C.B. P.L. = 121824' E.C.B.</p> <p>790+47 PROPERTY LINE</p> <p>791+59 UTILITY POLE 179' RT. 792+26 PROPERTY LINE</p> <p>793+06 P.L. = 121824' E.C.B.</p> <p>793+26 P.L. = 121824' E.C.B.</p> <p>793+39 P.L. = 121824' E.C.B.</p> <p>798+38 P.L. = 122824' E.C.B.</p> <p>804+92 PROPERTY LINE</p> <p>816+10 EDGE OF WETLAND</p> <p>816+23 PROPERTY LINE</p> <p>816+52 P.L. = 121824' E.C.B.</p> <p>817+17 EDGE OF WETLAND</p> <p>817+63 EDGE OF WETLAND</p> <p>819+44 EDGE OF STREAM</p> <p>819+44 EDGE OF WETLAND</p> <p>819+52 EDGE OF STREAM</p> <p>819+52 EDGE OF WETLAND</p> <p>819+85 EDGE OF WETLAND</p> <p>820+78 EDGE OF WETLAND</p> <p>821+43 PROPERTY LINE</p> <p>823+58 P.L. = 71824' E.C.B.</p> <p>832+34 PROPERTY LINE</p> <p>832+34 EDGE OF WETLAND</p> <p>832+79 EDGE OF WETLAND</p> <p>833+04 PROPERTY LINE</p> <p>839+33 PROPERTY LINE</p> <p>841+55 PROPERTY LINE</p>

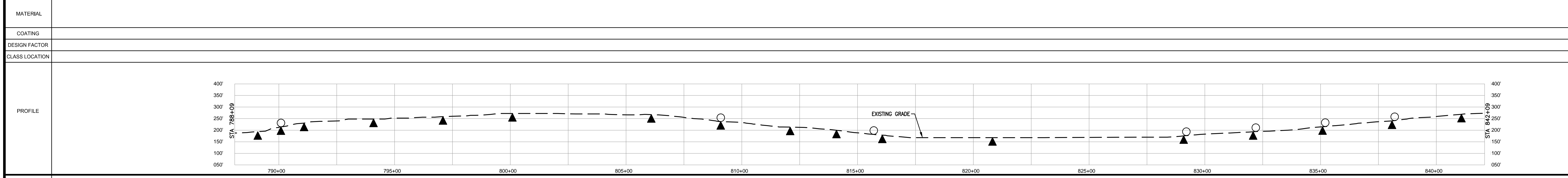
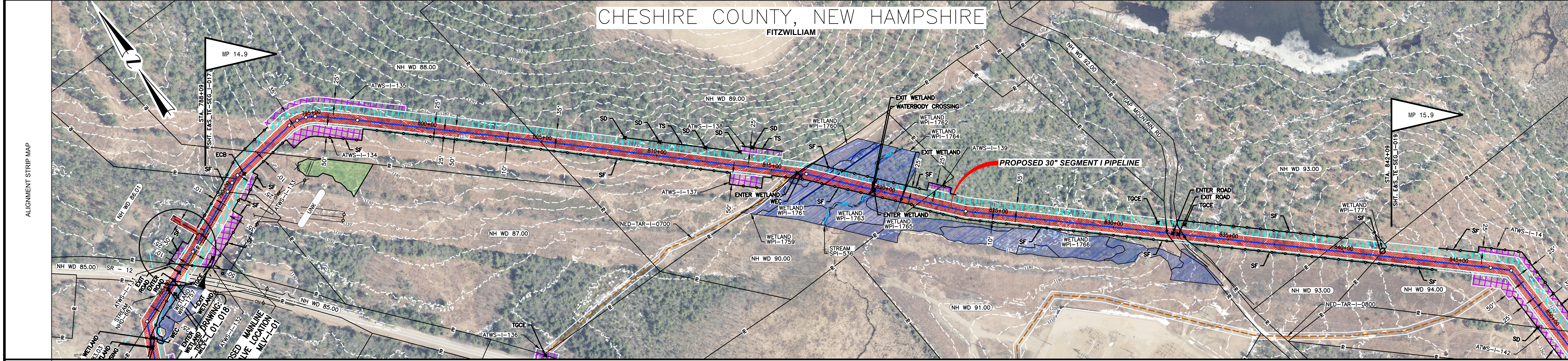

MATERIAL	
COATING	
DESIGN FACTOR	
CLASS LOCATION	
ENVIRONMENTAL	
SOILS	

**NOTES**

- EXISTING TENNESSEE GAS PIPELINE PERMANENT EASEMENTS ARE NOT DEPICTED IN THEIR ENTIRETY.
- PUBLIC WETLANDS ARE OBTAINED FROM THE NATIONAL WETLAND INVENTORY (NWI) (AS DEFINED IN RESOURCE REPORT 2.3).
- PUBLIC STREAMS ARE OBTAINED FROM THE NATIONAL HYDROGRAPHY DATASET. (NHD). (AS DEFINED IN RESOURCE REPORT 2.2)
- PHOTO INTERPRETED WETLANDS AND STREAMS ARE THE RESULT OF A HIGH RESOLUTION PHOTOGRAPHIC INTERPOLATION.
- DELINEATED WETLANDS AND STREAMS ARE THE RESULT OF AN ENVIRONMENTAL GROUND SURVEY.
- PROPERTY LINES ARE BASED ON TAX MAPS AND ARE NOT THE RESULT OF A FULL BOUNDARY SURVEY.
- TRENCH PLUGS SHALL BE INSTALLED AT ALL ROAD CROSSINGS AS DIRECTED BY THE ENVIRONMENTAL INSPECTOR.
- PERMANENT SLOPE BREAKERS SHOWN IN CULTIVATED AREAS AND LAWNS SHALL ONLY BE INSTALLED WITH THE LANDOWNER'S PERMISSION.

**LEGEND**

EXISTING PERMANENT EASEMENT	LINE LIST NUMBER
PROPOSED PERMANENT EASEMENT	PROPERTY LINE
TEMPORARY WORKSPACE	MUNICIPAL LINE
ADDITIONAL TEMPORARY WORKSPACE (ATWS)	WETLAND (PUBLIC)
POTENTIAL STAGING AREA	WETLAND (PHOTO INTERPRETED)
PROPOSED PIPELINE	WETLAND (DELINEATED)
EXISTING TENNESSEE GAS PIPELINE	STREAM (DELINEATED)
EXISTING FOREIGN PIPELINE	STREAM (PHOTO INTERPRETED)
OVERHEAD POWER LINE	ACCESS ROAD
EXISTING FIBER OPTIC LINE	FENCE LINE

**REFERENCE DRAWINGS**

TYPICALS

**REVISIONS**

NO	PROJ ID	DESCRIPTION	DATE	BY	CK	APPR
0		ISSUE FOR FER	11/2015	HMM	HMM	

**SCALE**

200 100 0 200 400

IMAGERY: APRIL/MAY 2015

AREA: DIV: Tennessee Gas Pipeline Company, L.L.C. a Kinder Morgan company

DRAFTER: HMM DATE: 01-12-15

COORD: HMM DATE: 01-12-15

**NORTHEAST ENERGY DIRECT PROJECT**

**PROPOSED 30" PIPELINE**

**SEGMENT I WRIGHT TO DRACUT PIPELINE SEGMENT**

**EROSION & SEDIMENT CONTROL PLAN**

**ALIGNMENT SHEET**

**CHESHIRE COUNTY, NEW HAMPSHIRE**

DESIGN COORD: DATE: SCALE: 1 = 200' PROJ. ID: E&S\_TE-SEG\_I-018 0

PROJECT COORD: DATE: OPER. APPR: DATE:



PROTECTION EASEMENT	
LINE LIST	<div style="display: flex; justify-content: space-between; width: 100%;"> <div>842+09</div> <div>NH WD 94.00</div> <div>NH WD 95.00</div> <div>NH WD 96.00</div> <div>NH WD 97.00</div> <div>NH WD 98.00</div> <div>881+32</div> <div>NH WD 99.00</div> <div>NH WD 100.00</div> <div>885+09</div> </div>
PIPELINE STATIONING	<div style="display: flex; justify-content: space-between; width: 100%;"> <div>842+09</div> <div>843+00</div> <div>844+00</div> <div>845+00</div> <div>846+00</div> <div>847+00</div> <div>848+00</div> <div>849+00</div> <div>850+00</div> <div>851+00</div> <div>852+00</div> <div>853+00</div> <div>854+00</div> <div>855+00</div> <div>856+00</div> <div>857+00</div> <div>858+00</div> <div>859+00</div> <div>860+00</div> <div>861+00</div> <div>862+00</div> <div>863+00</div> <div>864+00</div> <div>865+00</div> <div>866+00</div> <div>867+00</div> <div>868+00</div> <div>869+00</div> <div>870+00</div> <div>871+00</div> <div>872+00</div> <div>873+00</div> <div>874+00</div> <div>875+00</div> <div>876+00</div> <div>877+00</div> <div>878+00</div> <div>879+00</div> <div>880+00</div> <div>881+00</div> <div>882+00</div> <div>883+00</div> <div>884+00</div> <div>885+00</div> <div>886+00</div> <div>887+00</div> <div>888+00</div> <div>889+00</div> <div>890+00</div> <div>891+00</div> <div>892+00</div> <div>893+00</div> <div>894+00</div> <div>895+00</div> </div>

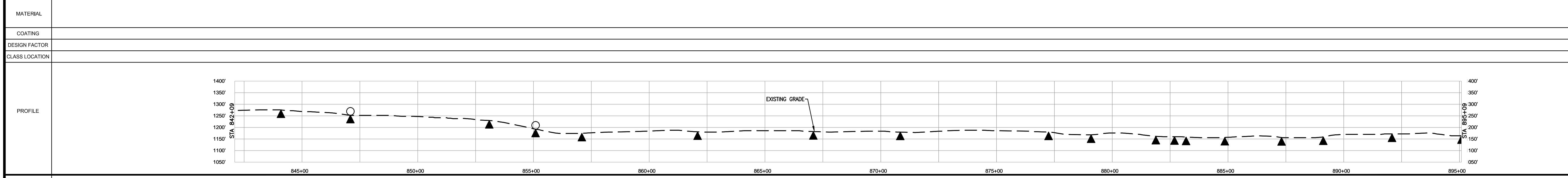
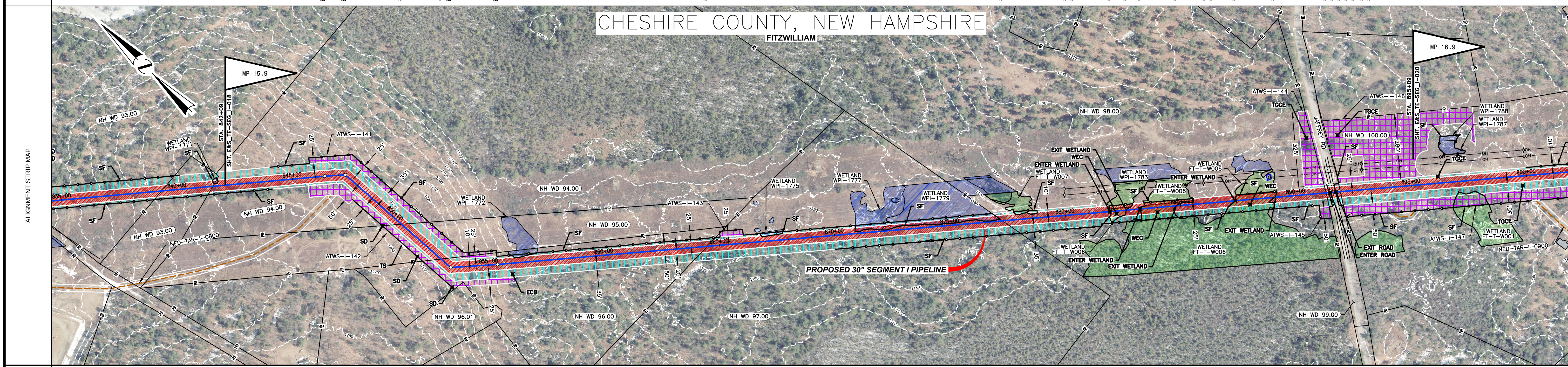

ENVIRONMENTAL	
SOILS	

**NOTES**

- EXISTING TENNESSEE GAS PIPELINE PERMANENT EASEMENTS ARE NOT DEPICTED IN THEIR ENTIRETY.
- PUBLIC WETLANDS ARE OBTAINED FROM THE NATIONAL WETLAND INVENTORY (NWI) (AS DEFINED IN RESOURCE REPORT 2.3).
- PUBLIC STREAMS ARE OBTAINED FROM THE NATIONAL HYDROGRAPHY DATASET. (NHD). (AS DEFINED IN RESOURCE REPORT 2.2)
- PHOTO INTERPRETED WETLANDS AND STREAMS ARE A RESULT OF A HIGH RESOLUTION PHOTOGRAPHIC INTERPOLATION.
- DELINEATED WETLANDS AND STREAMS ARE THE RESULT OF AN ENVIRONMENTAL GROUND SURVEY.
- PROPERTY LINES ARE BASED ON TAX MAPS AND ARE NOT THE RESULT OF A FULL BOUNDARY SURVEY.
- TRENCH PLUGS SHALL BE INSTALLED AT ALL ROAD CROSSINGS AS DIRECTED BY THE ENVIRONMENTAL INSPECTOR.
- PERMANENT SLOPE BREAKERS SHOWN IN CULTIVATED AREAS AND LAWNS SHALL ONLY BE INSTALLED WITH THE LANDOWNER'S PERMISSION.

**LEGEND**

	EXISTING PERMANENT EASEMENT		PROPOSED PERMANENT EASEMENT		PA HG3 400.00	LINE LIST NUMBER
	TEMPORARY WORKSPACE		ADDITIONAL TEMPORARY WORKSPACE (ATWS)		POTENTIAL STAGING AREA	PROPOSED PIPELINE
	EXISTING TENNESSEE GAS PIPELINE		EXISTING FOREIGN PIPELINE		OVERHEAD POWER LINE	EXISTING FIBER OPTIC LINE

**REFERENCE DRAWINGS**

TYPICALS

**REVISIONS**

NO	PROJ ID	DESCRIPTION	DATE	BY	CK	APPR
0		ISSUE FOR FERC	11/2015	HMM	HMM	

SCALE

IMAGERY: APRIL/MAY 2015

AREA: DIV: DRAFTER: HMM DATE: 01-12-15 DESIGN COORD: HMM PROJECT COORD: HMM OPER: APPR:

**Tennessee Gas Pipeline Company, L.L.C.**  
a Kinder Morgan company

**NORTHEAST ENERGY DIRECT PROJECT  
PROPOSED 30" PIPELINE  
SEGMENT I WRIGHT TO DRACUT PIPELINE SEGMENT  
EROSION & SEDIMENT CONTROL PLAN  
ALIGNMENT SHEET  
CHESHIRE COUNTY, NEW HAMPSHIRE**

SCALE: 1 = 200' PROJ. ID.: E&S\_TE-SEG\_I-019 0



PROTECTION EASEMENT	
LINE LIST	<p>895+09</p> <p>NH WD 100.00</p> <p>910+88</p> <p>NH WD 101.00</p> <p>912+43</p> <p>NH WD 102.00</p> <p>920+90</p> <p>NH WD 103.00</p> <p>940+88</p> <p>NH WD 104.00</p> <p>941+57</p> <p>NH WD 105.00</p> <p>943+73</p> <p>NH WD 106.00</p>
PIPELINE STATIONING	<p>895+00 E OF UNKNOWN RD</p> <p>899+14 E OF UNKNOWN RD</p> <p>899+96 UTILITY POLE 112' LT.</p> <p>899+97 UTILITY POLE 84' LT.</p> <p>902+88 UTILITY POLE 31' LT.</p> <p>904+82 PL - 23705' RT.</p> <p>905+00 UTILITY POLE 33' LT.</p> <p>906+88 UTILITY POLE 141' LT.</p> <p>906+89 UTILITY POLE 115' LT.</p> <p>907+30 EDGE OF WETLAND</p> <p>907+44 EDGE OF WETLAND</p> <p>907+58 PL - 83075' LT.</p> <p>908+02 UTILITY POLE 153' LT.</p> <p>908+18 PL - 83072' LT.</p> <p>908+55 E OF UNKNOWN RD</p> <p>910+88 PROPERTY LINE</p> <p>910+89 UTILITY POLE 84' LT.</p> <p>911+01 UTILITY POLE 110' LT.</p> <p>912+42 EDGE OF WETLAND</p> <p>912+74 EDGE OF WETLAND</p> <p>912+93 PROPERTY LINE</p> <p>920+90 PROPERTY LINE</p> <p>921+42 EDGE OF WETLAND</p> <p>940+88 UTILITY POLE 189' RT.</p> <p>940+88 PROPERTY LINE</p> <p>941+05 UTILITY POLE 73' RT.</p> <p>941+23 E OF UNKNOWN RD</p> <p>941+48 EDGE OF WETLAND</p> <p>941+56 EDGE OF WETLAND</p> <p>941+65 OVERHEAD POWER LINE</p> <p>942+01 UTILITY POLE 43' LT.</p> <p>942+01 UTILITY POLE 44' LT.</p> <p>943+07 EDGE OF WETLAND</p> <p>943+07 EDGE OF WETLAND</p> <p>943+28 EDGE OF WETLAND</p> <p>943+28 UTILITY POLE 197' LT.</p> <p>943+73 PROPERTY LINE</p> <p>945+84 EDGE OF WETLAND</p>

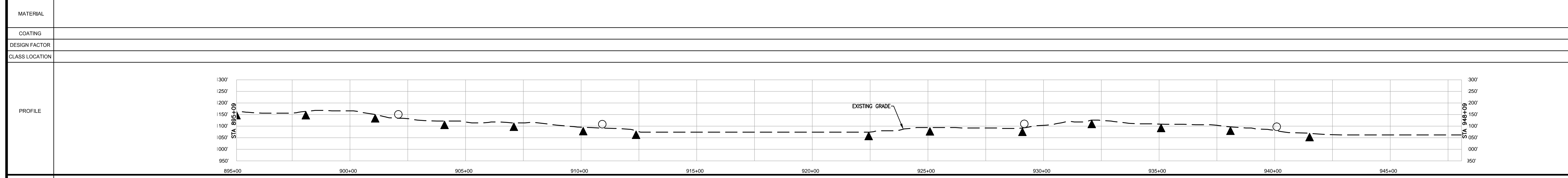
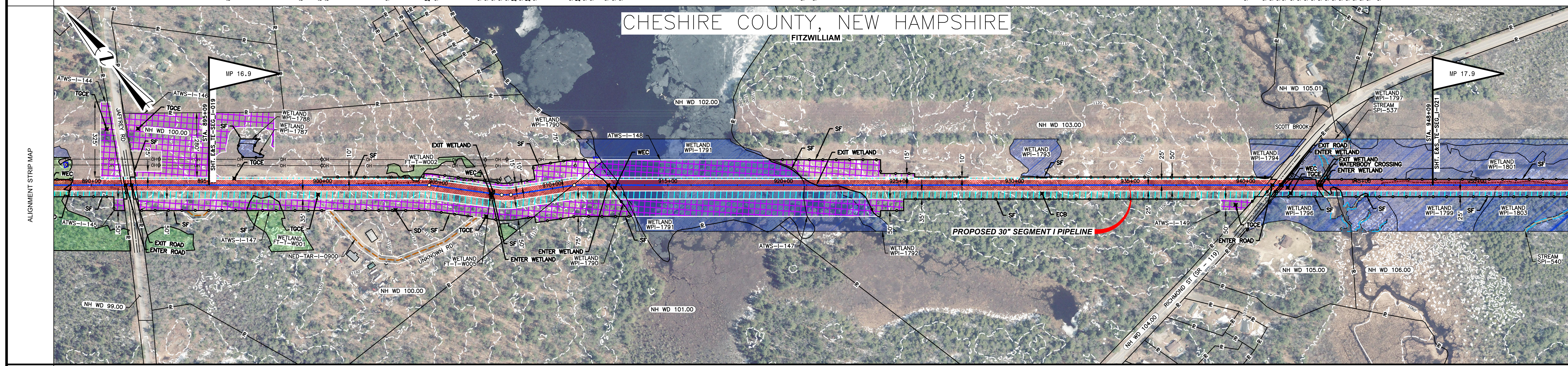

MATERIAL	
COATING	
DESIGN FACTOR	
CLASS LOCATION	
ENVIRONMENTAL	
SOILS	

**NOTES**

- EXISTING TENNESSEE GAS PIPELINE PERMANENT EASEMENTS ARE NOT DEPICTED IN THEIR ENTIRETY.
- PUBLIC WETLANDS ARE OBTAINED FROM THE NATIONAL WETLAND INVENTORY (NW) (AS DEFINED IN RESOURCE REPORT 2.3)
- PUBLIC STREAMS ARE OBTAINED FROM THE NATIONAL HYDROGRAPHY DATASET. (NHD) (AS DEFINED IN RESOURCE REPORT 2.2)
- PHOTO INTERPRETED WETLANDS AND STREAMS ARE A RESULT OF A HIGH RESOLUTION PHOTOGRAPHIC INTERPOLATION.
- DELINEATED WETLANDS AND STREAMS ARE THE RESULT OF AN ENVIRONMENTAL GROUND SURVEY.
- PROPERTY LINES ARE BASED ON TAX MAPS AND ARE NOT THE RESULT OF A FULL BOUNDARY SURVEY.
- TRENCH PLUGS SHALL BE INSTALLED AT ALL ROAD CROSSINGS AS DIRECTED BY THE ENVIRONMENTAL INSPECTOR.
- PERMANENT SLOPE BREAKERS SHOWN IN CULTIVATED AREAS AND LAWNS SHALL ONLY BE INSTALLED WITH THE LANDOWNER'S PERMISSION.

**LEGEND**

EXISTING PERMANENT EASEMENT	PA HG3 400.00	LINE LIST NUMBER
PROPOSED PERMANENT EASEMENT	PROPERTY LINE	MUNICIPAL LINE
TEMPORARY WORKSPACE	WETLAND (PUBLIC)	WETLAND (PHOTO INTERPRETED)
ADDITIONAL TEMPORARY WORKSPACE (ATWS)	WETLAND (DELINEATED)	STREAM (DELINEATED)
POTENTIAL STAGING AREA	STREAM (PHOTO INTERPRETED)	STREAM (PUBLIC)
PROPOSED PIPELINE	ACCESS ROAD	FENCE LINE
EXISTING TENNESSEE GAS PIPELINE	OVERHEAD POWER LINE	
EXISTING FOREIGN PIPELINE	EXISTING FIBER OPTIC LINE	

**REFERENCE DRAWINGS**

TYPICALS

**SCALE**

IMAGERY: APRIL/MAY 2015

**REVISIONS**

NO	PROJ ID	DESCRIPTION	DATE	BY	CK	APPR
0		ISSUE FOR FER	11/2015	HMM	HMM	

**AREA:** HMM  
**DIVISION:** HMM  
**DRAFTER:** HMM  
**PROJECT COORD:** HMM

**DATE:** 01-12-15  
**DATE:** 01-12-15

**Tennessee Gas Pipeline Company, L.L.C.**  
a Kinder Morgan company

**NORTHEAST ENERGY DIRECT PROJECT  
PROPOSED 30" PIPELINE  
SEGMENT I WRIGHT TO DRACUT PIPELINE SEGMENT  
EROSION & SEDIMENT CONTROL PLAN  
ALIGNMENT SHEET  
CHESHIRE COUNTY, NEW HAMPSHIRE**

**DESIGN COORD:** HMM  
**PROJECT COORD:** HMM  
**OPER. APPR:**

**DATE:** \_\_\_\_\_  
**DATE:** \_\_\_\_\_  
**DATE:** \_\_\_\_\_

**SCALE:** 1 = 200'  
**PROJ. ID:** E&S\_TE-SEG\_I-020  
**0**



PROTECTION EASEMENT	
LINE LIST	<div style="display: flex; justify-content: space-between;"> <div style="width: 20%;"> <p>NH WD 105.00</p> <p>NH WD 106.00</p> <p>NH WD 107.00</p> <p>NH WD 108.00</p> </div> <div style="width: 60%; text-align: center;"> <p>950+84 EDGE OF WETLAND</p> <p>955+57 EDGE OF WETLAND</p> <p>958+46 PROPERTY LINE</p> <p>966+87 PROPERTY LINE</p> <p>973+86 EDGE OF WETLAND</p> <p>984+56 EDGE OF WETLAND</p> <p>1001+04 PROPERTY LINE</p> </div> <div style="width: 20%;"> <p>958+09</p> <p>966+87</p> <p>1001+04</p> <p>1001+09</p> </div> </div>
PIPELINE STATIONING	

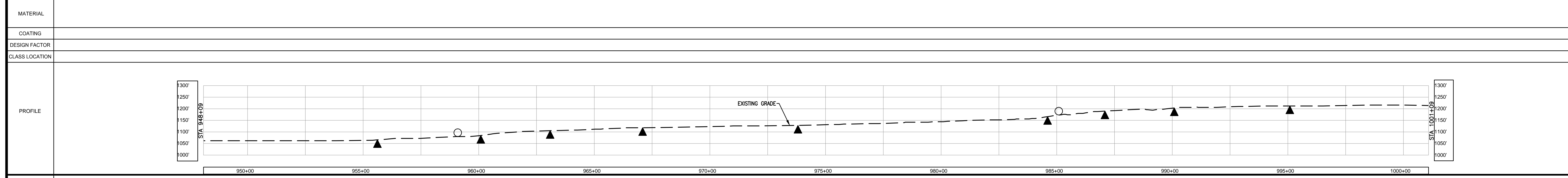
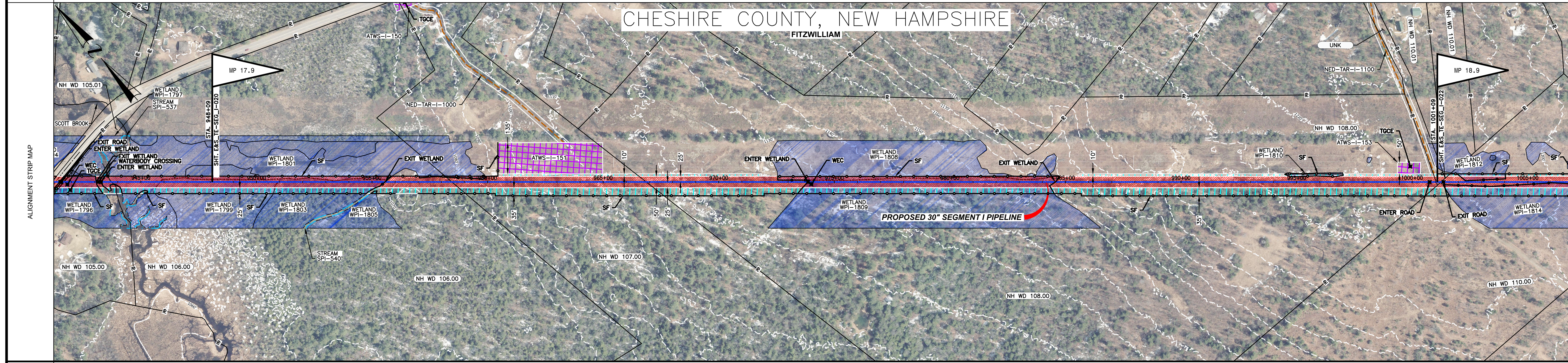

ENVIRONMENTAL	
SOILS	

**NOTES**

- EXISTING TENNESSEE GAS PIPELINE PERMANENT EASEMENTS ARE NOT DEPICTED IN THEIR ENTIRETY.
- PUBLIC WETLANDS ARE OBTAINED FROM THE NATIONAL WETLAND INVENTORY (NWI) (AS DEFINED IN RESOURCE REPORT 2.3).
- PUBLIC STREAMS ARE OBTAINED FROM THE NATIONAL HYDROGRAPHY DATASET. (NHD) (AS DEFINED IN RESOURCE REPORT 2.2).
- PHOTO INTERPRETED WETLANDS AND STREAMS ARE THE RESULT OF A HIGH RESOLUTION PHOTOGRAPHIC INTERPOLATION.
- DELINEATED WETLANDS AND STREAMS ARE THE RESULT OF AN ENVIRONMENTAL GROUND SURVEY.
- PROPERTY LINES ARE BASED ON TAX MAPS AND ARE NOT THE RESULT OF A FULL BOUNDARY SURVEY.
- TRENCH PLUGS SHALL BE INSTALLED AT ALL ROAD CROSSINGS AS DIRECTED BY THE ENVIRONMENTAL INSPECTOR.
- PERMANENT SLOPE BREAKERS SHOWN IN CULTIVATED AREAS AND LAWNS SHALL ONLY BE INSTALLED WITH THE LANDOWNER'S PERMISSION.

**LEGEND**

	EXISTING PERMANENT EASEMENT		PROPOSED PERMANENT EASEMENT		ADDITIONAL TEMPORARY WORKSPACE (ATWS)		POTENTIAL STAGING AREA		PROPOSED PIPELINE		EXISTING TENNESSEE GAS PIPELINE		EXISTING FOREIGN PIPELINE		OVERHEAD POWER LINE		EXISTING FIBER OPTIC LINE	
	PROPERTY LINE		WETLAND (PUBLIC)		WETLAND (PHOTO INTERPRETED)		WETLAND (DELINEATED)		STREAM (DELINEATED)		STREAM (PHOTO INTERPRETED)			STREAM (PUBLIC)		ACCESS ROAD		FENCE LINE

**REFERENCE DRAWINGS**

TYPICALS

**SCALE**

200 100 0 200 400

IMAGERY: APRIL/MAY 2015

**REVISIONS**

NO	PROJ ID	DESCRIPTION	DATE	BY	CK	APPR
0		ISSUE FOR FERC	11/2015	HMM	HMM	

**AREA:** DIV:

DRAFTER: HMM DATE: 01-12-15

COORD: HMM DATE: 01-12-15

**Tennessee Gas Pipeline Company, L.L.C.**  
a Kinder Morgan company

**NORTHEAST ENERGY DIRECT PROJECT**  
**PROPOSED 30" PIPELINE**  
**SEGMENT I WRIGHT TO DRACUT PIPELINE SEGMENT**  
**EROSION & SEDIMENT CONTROL PLAN**  
**ALIGNMENT SHEET**  
**CHESHIRE COUNTY, NEW HAMPSHIRE**

DESIGN COORD: DATE: SCALE: 1 = 200' PROJ. ID:

PROJECT COORD: DATE: E&S\_TE-SEG\_I-021 0

OPER. APPR: DATE:



PROTECTION EASEMENT	
LINE LIST	
PIPELINE STATIONING	<p>1001+09 NH WD 110.00</p> <p>1001+25 NH WD 110.00</p> <p>1011+70 NH WD 111.00</p> <p>1012+06 NH WD 111.00</p> <p>1029+66 NH WD 113.00</p> <p>1030+56 NH WD 113.00</p> <p>1031+46 NH WD 114.00</p> <p>1032+56 NH WD 115.00</p> <p>1033+46 NH WD 115.00</p> <p>1034+19 NH WD 116.00</p> <p>1034+73 NH WD 116.00</p> <p>1045+45 NH WD 118.00</p> <p>1047+10 NH WD 119.00</p> <p>1048+06 NH WD 119.00</p> <p>1051+41 NH WD 120.00</p> <p>1052+09 NH WD 120.00</p>

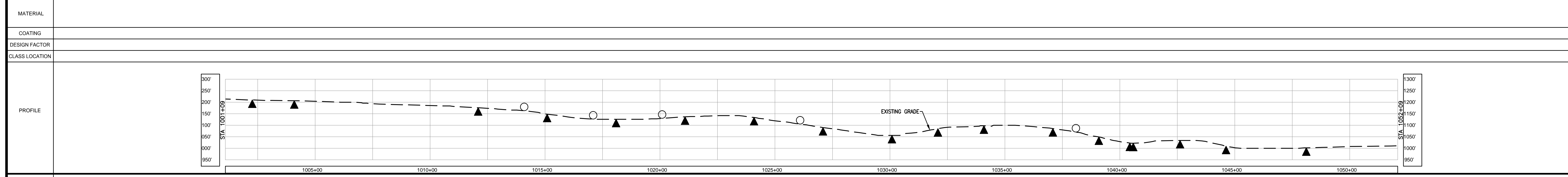
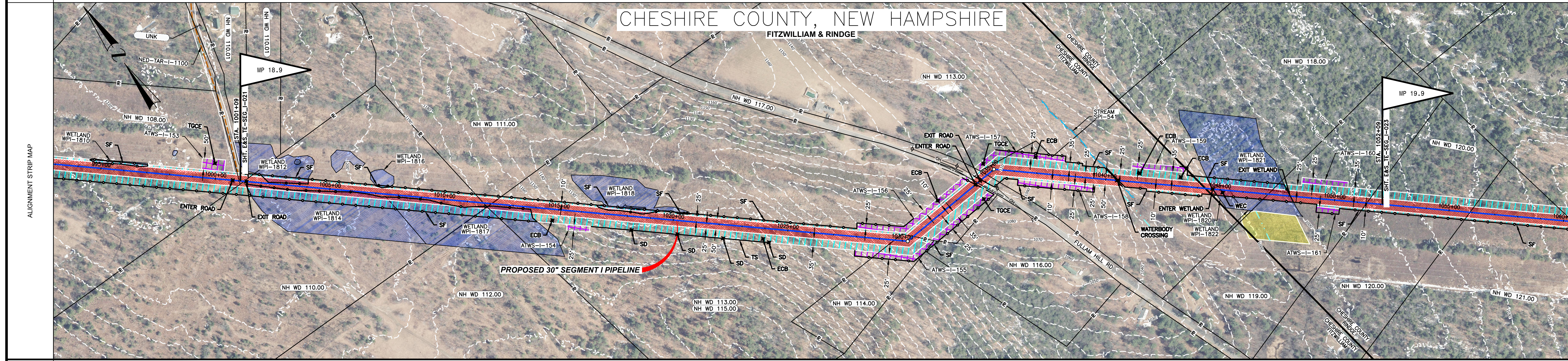

MATERIAL	
COATING	
DESIGN FACTOR	
CLASS LOCATION	
ENVIRONMENTAL	
SOILS	

<p><b>PROFILE LEGEND</b></p> <p>SLOPE BREAKERS ○</p> <p>TRENCH PLUG ▲</p>		<p><b>LEGEND</b></p> <p>EXISTING PERMANENT EASEMENT</p> <p>PROPOSED PERMANENT EASEMENT</p> <p>TEMPORARY WORKSPACE</p> <p>ADDITIONAL TEMPORARY WORKSPACE (ATWS)</p> <p>POTENTIAL STAGING AREA</p> <p>PROPOSED PIPELINE</p> <p>EXISTING TENNESSEE GAS PIPELINE</p> <p>EXISTING FOREIGN PIPELINE</p> <p>OVERHEAD POWER LINE</p> <p>EXISTING FIBER OPTIC LINE</p>		<p><b>LEGEND</b></p> <p>PA HG3 400.00</p> <p>LINE LIST NUMBER</p> <p>PROPERTY LINE</p> <p>MUNICIPAL LINE</p> <p>WETLAND (PUBLIC)</p> <p>WETLAND (PHOTO INTERPRETED)</p> <p>WETLAND (DELINEATED)</p> <p>STREAM (DELINEATED)</p> <p>STREAM (PHOTO INTERPRETED)</p> <p>ACCESS ROAD</p> <p>FENCE LINE</p>		<p><b>REFERENCE DRAWINGS</b></p> <p>TYPICALS</p>		<p><b>REVISIONS</b></p> <table border="1"> <thead> <tr> <th>NO</th> <th>PROJ ID</th> <th>DESCRIPTION</th> <th>DATE</th> <th>BY</th> <th>CK</th> <th>APPR</th> </tr> </thead> <tbody> <tr> <td>0</td> <td></td> <td>ISSUE FOR FERC</td> <td>11/2015</td> <td>HMM</td> <td>HMM</td> <td></td> </tr> </tbody> </table>		NO	PROJ ID	DESCRIPTION	DATE	BY	CK	APPR	0		ISSUE FOR FERC	11/2015	HMM	HMM		<p><b>SCALE</b></p> <p>200 100 0 200 400</p> <p>IMAGERY: APRIL/MAY 2015</p>		<p><b>NOTES</b></p> <ol style="list-style-type: none"> <li>EXISTING TENNESSEE GAS PIPELINE PERMANENT EASEMENTS ARE NOT DEPICTED IN THEIR ENTIRETY.</li> <li>PUBLIC WETLANDS ARE OBTAINED FROM THE NATIONAL WETLAND INVENTORY (NWI) (AS DEFINED IN RESOURCE REPORT 2.3).</li> <li>PUBLIC STREAMS ARE OBTAINED FROM THE NATIONAL HYDROGRAPHY DATASET. (NHD). (AS DEFINED IN RESOURCE REPORT 2.2)</li> <li>PHOTO INTERPRETED WETLANDS AND STREAMS ARE A RESULT OF A HIGH RESOLUTION PHOTOGRAPHIC INTERPOLATION.</li> <li>DELINEATED WETLANDS AND STREAMS ARE THE RESULT OF AN ENVIRONMENTAL GROUND SURVEY.</li> <li>PROPERTY LINES ARE BASED ON TAX MAPS AND ARE NOT THE RESULT OF A FULL BOUNDARY SURVEY.</li> <li>TRENCH PLUGS SHALL BE INSTALLED AT ALL ROAD CROSSINGS AS DIRECTED BY THE ENVIRONMENTAL INSPECTOR.</li> <li>PERMANENT SLOPE BREAKERS SHOWN IN CULTIVATED AREAS AND LAWNS SHALL ONLY BE INSTALLED WITH THE LANDOWNER'S PERMISSION.</li> </ol>		<p><b>AREA:</b></p> <p>DIV:</p> <p>DRAFTER: HMM</p> <p>DATE: 01-12-15</p> <p>COORD: HMM</p> <p>DATE: 01-12-15</p>		<p><b>Tennessee Gas Pipeline Company, L.L.C.</b></p> <p>a Kinder Morgan company</p>		<p><b>NORTHEAST ENERGY DIRECT PROJECT</b></p> <p><b>PROPOSED 30" PIPELINE</b></p> <p><b>SEGMENT I WRIGHT TO DRACUT PIPELINE SEGMENT</b></p> <p><b>EROSION &amp; SEDIMENT CONTROL PLAN</b></p> <p><b>ALIGNMENT SHEET</b></p> <p><b>CHESHIRE COUNTY, NEW HAMPSHIRE</b></p>		<p>DESIGN COORD: HMM</p> <p>DATE:</p> <p>PROJECT COORD: HMM</p> <p>DATE:</p> <p>OPER. APPR: HMM</p> <p>DATE:</p> <p>SCALE: 1 = 200'</p> <p>PROJ. ID: E&amp;S_TE-SEG_I-022</p> <p>0</p>	
NO	PROJ ID	DESCRIPTION	DATE	BY	CK	APPR																													
0		ISSUE FOR FERC	11/2015	HMM	HMM																														



PROTECTION EASEMENT	LINE LIST
	0692+09 NH WD 120.00 0695+92 NH WD 121.00 0698+42 NH WD 123.01 0698+09 NH WD 123.00 0697+42 NH WD 126.01 0688+72 NH WD 130.00 0687+14 NO DATA 0687+21 NH WD 131.00 1101+03 NH WD 132.00 1105+09
PIPELINE STATIONING	1055+92 PROPERTY LINE 1060+42 PROPERTY LINE 1071+42 PROPERTY LINE 1075+42 EDGE OF WETLAND 1079+21 EDGE OF STREAM 1079+21 EDGE OF WETLAND 1079+24 EDGE OF STREAM 1079+38 EDGE OF WETLAND 1080+81 EDGE OF WETLAND 1082+35 EDGE OF WETLAND 1084+43 EDGE OF WETLAND 1087+04 UTILITY POLE 152' RT. 1087+10 EDGE OF WETLAND 1088+07 UTILITY POLE 141' RT. 1088+72 PROPERTY LINE 1088+47 & OF ABEL RD 1089+52 PROPERTY LINE 1090+97 EDGE OF WETLAND 1091+23 EDGE OF WETLAND 1095+64 P.L. - 4970033' LT. 1097+14 PROPERTY LINE 1097+71 PROPERTY LINE 1098+14 P.L. - 4970033' RT. 1098+44 P.L. - 4970033' RT. 1099+57 EDGE OF WETLAND 1101+03 PROPERTY LINE 1102+46 EDGE OF WETLAND 1103+64 EDGE OF WETLAND 1104+10 & OF STREAM

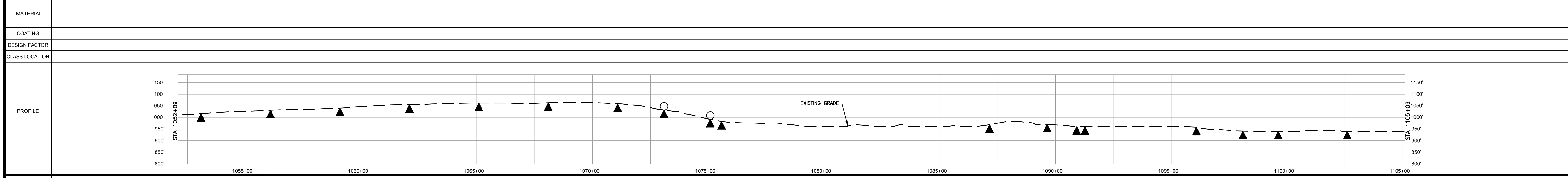
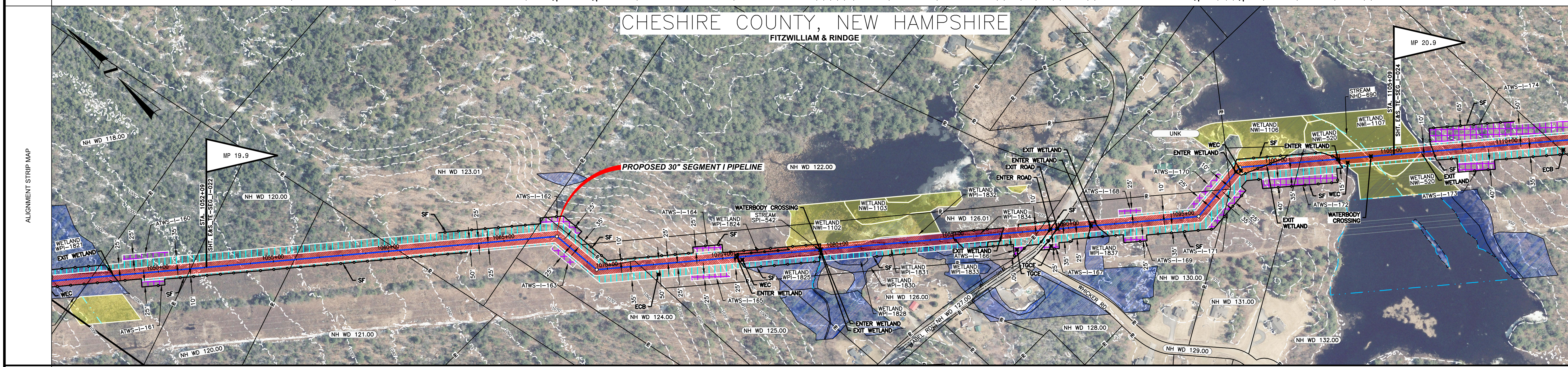

ENVIRONMENTAL	SOILS

<p><b>NOTES</b></p> <ol style="list-style-type: none"> <li>EXISTING TENNESSEE GAS PIPELINE PERMANENT EASEMENTS ARE NOT DEPICTED IN THEIR ENTIRETY.</li> <li>PUBLIC WETLANDS ARE OBTAINED FROM THE NATIONAL WETLAND INVENTORY (NWI) (AS DEFINED IN RESOURCE REPORT 2.3).</li> <li>PUBLIC STREAMS ARE OBTAINED FROM THE NATIONAL HYDROGRAPHY DATASET. (NHD). (AS DEFINED IN RESOURCE REPORT 2.2)</li> <li>PHOTO INTERPRETED WETLANDS AND STREAMS ARE A RESULT OF A HIGH RESOLUTION PHOTOGRAPHIC INTERPOLATION.</li> <li>DELINEATED WETLANDS AND STREAMS ARE THE RESULT OF AN ENVIRONMENTAL GROUND SURVEY.</li> <li>PROPERTY LINES ARE BASED ON TAX MAPS AND ARE NOT THE RESULT OF A FULL BOUNDARY SURVEY.</li> <li>TRENCH PLUGS SHALL BE INSTALLED AT ALL ROAD CROSSINGS AS DIRECTED BY THE ENVIRONMENTAL INSPECTOR.</li> <li>PERMANENT SLOPE BREAKERS SHOWN IN CULTIVATED AREAS AND LAWNS SHALL ONLY BE INSTALLED WITH THE LANDOWNER'S PERMISSION.</li> </ol>	<p><b>LEGEND</b></p> <table border="0"> <tr> <td> EXISTING PERMANENT EASEMENT</td> <td> PROPOSED PERMANENT EASEMENT</td> <td> TEMPORARY WORKSPACE</td> <td> ADDITIONAL TEMPORARY WORKSPACE (ATWS)</td> <td> POTENTIAL STAGING AREA</td> <td> PROPOSED PIPELINE</td> <td> EXISTING TENNESSEE GAS PIPELINE</td> <td> EXISTING FOREIGN PIPELINE</td> <td> OVERHEAD POWER LINE</td> <td> EXISTING FIBER OPTIC LINE</td> </tr> <tr> <td> LIMITS OF DISTURBANCE</td> <td> PA HG3 400.00</td> <td> PROPERTY LINE</td> <td> MUNICIPAL LINE</td> <td> WETLAND (PUBLIC)</td> <td> WETLAND (PHOTO INTERPRETED)</td> <td> WETLAND (DELINEATED)</td> <td> STREAM (DELINEATED)</td> <td> STREAM (PHOTO INTERPRETED)</td> <td> STREAM (PUBLIC)</td> </tr> <tr> <td></td> <td></td> <td></td> <td></td> <td></td> <td></td> <td></td> <td></td> <td></td> <td></td> </tr> <tr> <td></td> <td></td> <td></td> <td></td> <td></td> <td></td> <td></td> <td></td> <td></td> <td></td> </tr> <tr> <td></td> <td></td> <td></td> <td></td> <td></td> <td></td> <td></td> <td></td> <td></td> <td></td> </tr> <tr> <td></td> <td></td> <td></td> <td></td> <td></td> <td></td> <td></td> <td></td> <td></td> <td></td> </tr> <tr> <td></td> <td></td> <td></td> <td></td> <td></td> <td></td> <td></td> <td></td> <td></td> <td></td> </tr> <tr> <td></td> <td></td> <td></td> <td></td> <td></td> <td></td> <td></td> <td></td> <td></td> <td></td> </tr> <tr> <td></td> <td></td> <td></td> <td></td> <td></td> <td></td> <td></td> <td></td> <td></td> <td></td> </tr> <tr> <td></td> <td></td> <td></td> <td></td> <td></td> <td></td> <td></td> <td></td> <td></td> <td></td> </tr> <tr> <td></td> <td></td> <td></td> <td></td> <td></td> <td></td> <td></td> <td></td> <td></td> <td></td> </tr> </table>	EXISTING PERMANENT EASEMENT	PROPOSED PERMANENT EASEMENT	TEMPORARY WORKSPACE	ADDITIONAL TEMPORARY WORKSPACE (ATWS)	POTENTIAL STAGING AREA	PROPOSED PIPELINE	EXISTING TENNESSEE GAS PIPELINE	EXISTING FOREIGN PIPELINE	OVERHEAD POWER LINE	EXISTING FIBER OPTIC LINE	LIMITS OF DISTURBANCE	PA HG3 400.00	PROPERTY LINE	MUNICIPAL LINE	WETLAND (PUBLIC)	WETLAND (PHOTO INTERPRETED)	WETLAND (DELINEATED)	STREAM (DELINEATED)	STREAM (PHOTO INTERPRETED)	STREAM (PUBLIC)																																																																																											<p><b>REFERENCE DRAWINGS</b></p> <p>TYPICALS</p>	<p><b>REVISIONS</b></p> <table border="1"> <thead> <tr> <th>NO</th> <th>PROJ ID</th> <th>DESCRIPTION</th> <th>DATE</th> <th>BY</th> <th>CK</th> <th>APPR</th> </tr> </thead> <tbody> <tr> <td>0</td> <td></td> <td>ISSUE FOR FERC</td> <td>11/2015</td> <td>HMM</td> <td>HMM</td> <td></td> </tr> </tbody> </table>	NO	PROJ ID	DESCRIPTION	DATE	BY	CK	APPR	0		ISSUE FOR FERC	11/2015	HMM	HMM		<p><b>SCALE</b></p> <p>200 100 0 200 400</p> <p>IMAGERY: APRIL/MAY 2015</p>	<p><b>AREA:</b></p> <p>DIV: _____</p> <p>DRAFTER: HMM DATE: 01-12-15</p> <p>DRAWN: HMM DATE: 01-12-15</p> <p>COORD: _____</p>	<p><b>Tennessee Gas Pipeline Company, L.L.C.</b></p> <p><b>NORTHEAST ENERGY DIRECT PROJECT</b></p> <p><b>PROPOSED 30" PIPELINE</b></p> <p><b>SEGMENT I WRIGHT TO DRACUT PIPELINE SEGMENT</b></p> <p><b>EROSION &amp; SEDIMENT CONTROL PLAN</b></p> <p><b>ALIGNMENT SHEET</b></p> <p><b>CHESHIRE COUNTY, NEW HAMPSHIRE</b></p> <p>DESIGN COORD: _____ DATE: _____</p> <p>PROJECT COORD: _____ DATE: _____</p> <p>OPER. APPR: _____ DATE: _____</p> <p>E&amp;S_TE-SEG_I-023 0</p>
EXISTING PERMANENT EASEMENT	PROPOSED PERMANENT EASEMENT	TEMPORARY WORKSPACE	ADDITIONAL TEMPORARY WORKSPACE (ATWS)	POTENTIAL STAGING AREA	PROPOSED PIPELINE	EXISTING TENNESSEE GAS PIPELINE	EXISTING FOREIGN PIPELINE	OVERHEAD POWER LINE	EXISTING FIBER OPTIC LINE																																																																																																																									
LIMITS OF DISTURBANCE	PA HG3 400.00	PROPERTY LINE	MUNICIPAL LINE	WETLAND (PUBLIC)	WETLAND (PHOTO INTERPRETED)	WETLAND (DELINEATED)	STREAM (DELINEATED)	STREAM (PHOTO INTERPRETED)	STREAM (PUBLIC)																																																																																																																									
NO	PROJ ID	DESCRIPTION	DATE	BY	CK	APPR																																																																																																																												
0		ISSUE FOR FERC	11/2015	HMM	HMM																																																																																																																													



PROTECTION EASEMENT																		
LINE LIST	<table border="1"> <tr> <td>1105+09</td> <td>NH WD 132.00</td> <td>1111+93</td> <td>NH WD 133.00</td> <td>1124+97</td> <td>NH WD 133.00</td> <td>1124+92</td> <td>NH WD 135.00</td> <td>1125+57</td> <td>NH WD 135.00</td> <td>1132+52</td> <td>NH WD 136.00</td> <td>1140+63</td> <td>NH WD 139.01</td> </tr> </table>	1105+09	NH WD 132.00	1111+93	NH WD 133.00	1124+97	NH WD 133.00	1124+92	NH WD 135.00	1125+57	NH WD 135.00	1132+52	NH WD 136.00	1140+63	NH WD 139.01			
1105+09	NH WD 132.00	1111+93	NH WD 133.00	1124+97	NH WD 133.00	1124+92	NH WD 135.00	1125+57	NH WD 135.00	1132+52	NH WD 136.00	1140+63	NH WD 139.01					
PIPELINE STATIONING	<table border="1"> <tr> <td>1106+27 EDGE OF WETLAND</td> <td>1111+93 PROPERTY LINE</td> <td>1123+67 PROPERTY LINE</td> <td>1124+92 PROPERTY LINE</td> <td>1125+57 PROPERTY LINE</td> <td>1129+59 EDGE OF WETLAND</td> <td>1132+52 PROPERTY LINE</td> <td>1134+27 EDGE OF WETLAND</td> <td>1134+46 E OF STREAM</td> <td>1136+45 EDGE OF WETLAND</td> <td>1139+24 E OF STREAM</td> <td>1140+63 PROPERTY LINE</td> <td>1144+15 EDGE OF WETLAND</td> <td>1146+17 EDGE OF WETLAND</td> <td>1154+51 EDGE OF WETLAND</td> <td>1155+33 E OF STREAM</td> <td>1156+50 EDGE OF WETLAND</td> </tr> </table>	1106+27 EDGE OF WETLAND	1111+93 PROPERTY LINE	1123+67 PROPERTY LINE	1124+92 PROPERTY LINE	1125+57 PROPERTY LINE	1129+59 EDGE OF WETLAND	1132+52 PROPERTY LINE	1134+27 EDGE OF WETLAND	1134+46 E OF STREAM	1136+45 EDGE OF WETLAND	1139+24 E OF STREAM	1140+63 PROPERTY LINE	1144+15 EDGE OF WETLAND	1146+17 EDGE OF WETLAND	1154+51 EDGE OF WETLAND	1155+33 E OF STREAM	1156+50 EDGE OF WETLAND
1106+27 EDGE OF WETLAND	1111+93 PROPERTY LINE	1123+67 PROPERTY LINE	1124+92 PROPERTY LINE	1125+57 PROPERTY LINE	1129+59 EDGE OF WETLAND	1132+52 PROPERTY LINE	1134+27 EDGE OF WETLAND	1134+46 E OF STREAM	1136+45 EDGE OF WETLAND	1139+24 E OF STREAM	1140+63 PROPERTY LINE	1144+15 EDGE OF WETLAND	1146+17 EDGE OF WETLAND	1154+51 EDGE OF WETLAND	1155+33 E OF STREAM	1156+50 EDGE OF WETLAND		

## CHESHIRE COUNTY, NEW HAMPSHIRE

### RINDGE

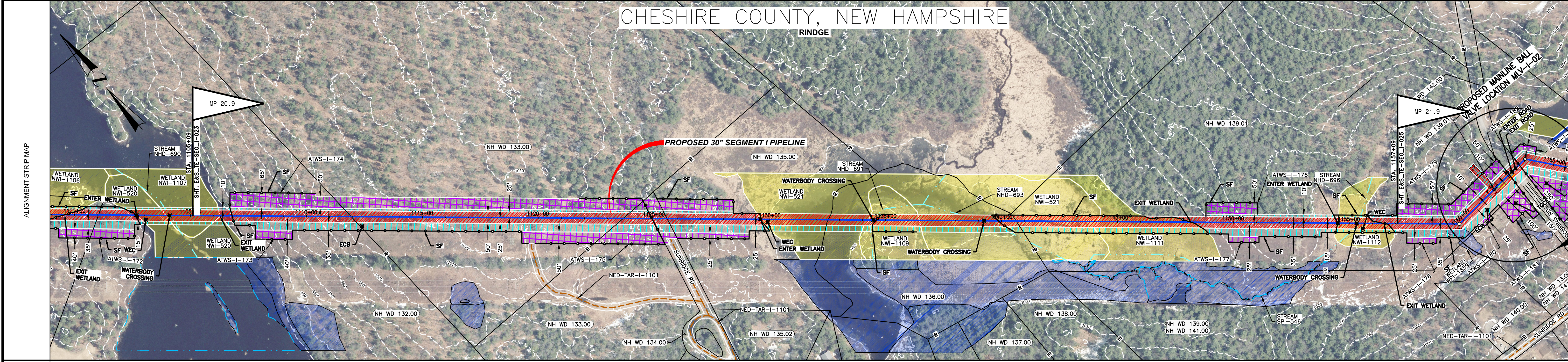

MATERIAL	
COATING	
DESIGN FACTOR	
CLASS LOCATION	

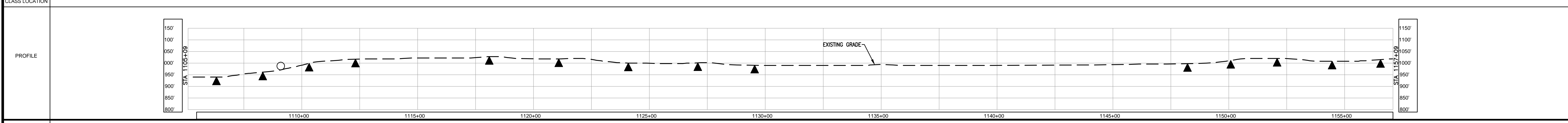

ENVIRONMENTAL	
SOILS	

**PROFILE LEGEND**

SLOPE BREAKERS ○

TRENCH PLUG ▲

<p><b>NOTES</b></p> <ol style="list-style-type: none"> <li>EXISTING TENNESSEE GAS PIPELINE PERMANENT EASEMENTS ARE NOT DEPICTED IN THEIR ENTIRETY.</li> <li>PUBLIC WETLANDS ARE OBTAINED FROM THE NATIONAL WETLAND INVENTORY (NWI) (AS DEFINED IN RESOURCE REPORT 2.3).</li> <li>PUBLIC STREAMS ARE OBTAINED FROM THE NATIONAL HYDROGRAPHY DATASET. (NHD). (AS DEFINED IN RESOURCE REPORT 2.2)</li> <li>PHOTO INTERPRETED WETLANDS AND STREAMS ARE THE RESULT OF A HIGH RESOLUTION PHOTOGRAPHIC INTERPOLATION.</li> <li>DELINEATED WETLANDS AND STREAMS ARE THE RESULT OF AN ENVIRONMENTAL GROUND SURVEY.</li> <li>PROPERTY LINES ARE BASED ON TAX MAPS AND ARE NOT THE RESULT OF A FULL BOUNDARY SURVEY.</li> <li>TRENCH PLUGS SHALL BE INSTALLED AT ALL ROAD CROSSINGS AS DIRECTED BY THE ENVIRONMENTAL INSPECTOR.</li> <li>PERMANENT SLOPE BREAKERS SHOWN IN CULTIVATED AREAS AND LAWNS SHALL ONLY BE INSTALLED WITH THE LANDOWNER'S PERMISSION.</li> </ol>	<p><b>LEGEND</b></p> <table border="0"> <tr> <td></td> <td>EXISTING PERMANENT EASEMENT</td> <td></td> <td>PA HG3 400.00</td> <td></td> <td>LINE LIST NUMBER</td> </tr> <tr> <td></td> <td>PROPOSED PERMANENT EASEMENT</td> <td></td> <td>PROPERTY LINE</td> <td></td> <td>MUNICIPAL LINE</td> </tr> <tr> <td></td> <td>TEMPORARY WORKSPACE</td> <td></td> <td>WETLAND (PUBLIC)</td> <td></td> <td>WETLAND (PHOTO INTERPRETED)</td> </tr> <tr> <td></td> <td>ADDITIONAL TEMPORARY WORKSPACE (ATWS)</td> <td></td> <td>WETLAND (DELINEATED)</td> <td></td> <td>STREAM (DELINEATED)</td> </tr> <tr> <td></td> <td>POTENTIAL STAGING AREA</td> <td></td> <td>STREAM (PHOTO INTERPRETED)</td> <td></td> <td>ACCESS ROAD</td> </tr> <tr> <td></td> <td>PROPOSED PIPELINE</td> <td></td> <td>FENCE LINE</td> <td></td> <td></td> </tr> <tr> <td></td> <td>EXISTING TENNESSEE GAS PIPELINE</td> <td></td> <td></td> <td></td> <td></td> </tr> <tr> <td></td> <td>EXISTING FOREIGN PIPELINE</td> <td></td> <td></td> <td></td> <td></td> </tr> <tr> <td></td> <td>OVERHEAD POWER LINE</td> <td></td> <td></td> <td></td> <td></td> </tr> <tr> <td></td> <td>EXISTING FIBER OPTIC LINE</td> <td></td> <td></td> <td></td> <td></td> </tr> </table>		EXISTING PERMANENT EASEMENT		PA HG3 400.00		LINE LIST NUMBER		PROPOSED PERMANENT EASEMENT		PROPERTY LINE		MUNICIPAL LINE		TEMPORARY WORKSPACE		WETLAND (PUBLIC)		WETLAND (PHOTO INTERPRETED)		ADDITIONAL TEMPORARY WORKSPACE (ATWS)		WETLAND (DELINEATED)		STREAM (DELINEATED)		POTENTIAL STAGING AREA		STREAM (PHOTO INTERPRETED)		ACCESS ROAD		PROPOSED PIPELINE		FENCE LINE				EXISTING TENNESSEE GAS PIPELINE						EXISTING FOREIGN PIPELINE						OVERHEAD POWER LINE						EXISTING FIBER OPTIC LINE					<p><b>REFERENCE DRAWINGS</b></p> <p>TYPICALS</p>	<p><b>SCALE</b></p> <p>IMAGERY: APRIL/MAY 2015</p>	<p><b>REVISIONS</b></p> <table border="1"> <thead> <tr> <th>NO</th> <th>PROJ ID</th> <th>DESCRIPTION</th> <th>DATE</th> <th>BY</th> <th>CK</th> <th>APPR</th> </tr> </thead> <tbody> <tr> <td>0</td> <td></td> <td>ISSUE FOR FERC</td> <td>11/2015</td> <td>HMM</td> <td>HMM</td> <td></td> </tr> </tbody> </table>	NO	PROJ ID	DESCRIPTION	DATE	BY	CK	APPR	0		ISSUE FOR FERC	11/2015	HMM	HMM		<p>AREA: _____</p> <p>DIV: _____</p> <p>DRAFTER: HMM</p> <p>DATE: 01-12-15</p> <p>DRAFT. COORD: HMM</p> <p>DATE: 01-12-15</p> <p style="text-align: right;"><b>Tennessee Gas Pipeline Company, L.L.C.</b> <small>a Kinder Morgan company</small></p> <p style="text-align: center;"><b>NORTHEAST ENERGY DIRECT PROJECT PROPOSED 30" PIPELINE SEGMENT I WRIGHT TO DRACUT PIPELINE SEGMENT EROSION &amp; SEDIMENT CONTROL PLAN ALIGNMENT SHEET CHESHIRE COUNTY, NEW HAMPSHIRE</b></p> <p>DESIGN COORD: _____ DATE: _____ SCALE: 1 = 200' PROJ. ID: _____</p> <p>PROJECT COORD: _____ DATE: _____</p> <p>OPER. APPR: _____ DATE: _____</p> <p style="text-align: right;">E&amp;S_TE-SEG_I-024      0</p>
	EXISTING PERMANENT EASEMENT		PA HG3 400.00		LINE LIST NUMBER																																																																										
	PROPOSED PERMANENT EASEMENT		PROPERTY LINE		MUNICIPAL LINE																																																																										
	TEMPORARY WORKSPACE		WETLAND (PUBLIC)		WETLAND (PHOTO INTERPRETED)																																																																										
	ADDITIONAL TEMPORARY WORKSPACE (ATWS)		WETLAND (DELINEATED)		STREAM (DELINEATED)																																																																										
	POTENTIAL STAGING AREA		STREAM (PHOTO INTERPRETED)		ACCESS ROAD																																																																										
	PROPOSED PIPELINE		FENCE LINE																																																																												
	EXISTING TENNESSEE GAS PIPELINE																																																																														
	EXISTING FOREIGN PIPELINE																																																																														
	OVERHEAD POWER LINE																																																																														
	EXISTING FIBER OPTIC LINE																																																																														
NO	PROJ ID	DESCRIPTION	DATE	BY	CK	APPR																																																																									
0		ISSUE FOR FERC	11/2015	HMM	HMM																																																																										



PROTECTION EASEMENT	LINE LIST																		
	<table border="1"> <tr> <td>1157+09</td> <td>NH WD 139.01</td> <td>1162+28</td> <td>(NH WD 142.00)</td> <td>1163+38</td> <td>(NH WD 143.00)</td> <td>1168+19</td> <td>(NH WD 143.00)</td> <td>1173+72</td> <td>(NH WD 143.00)</td> <td>1181+24</td> <td>(NH WD 144.00)</td> <td>1184+15</td> <td>(NH WD 145.00)</td> <td>1194+15</td> <td>(NH WD 147.00)</td> <td>1200+09</td> <td>(NH WD 147.00)</td> </tr> </table>	1157+09	NH WD 139.01	1162+28	(NH WD 142.00)	1163+38	(NH WD 143.00)	1168+19	(NH WD 143.00)	1173+72	(NH WD 143.00)	1181+24	(NH WD 144.00)	1184+15	(NH WD 145.00)	1194+15	(NH WD 147.00)	1200+09	(NH WD 147.00)
1157+09	NH WD 139.01	1162+28	(NH WD 142.00)	1163+38	(NH WD 143.00)	1168+19	(NH WD 143.00)	1173+72	(NH WD 143.00)	1181+24	(NH WD 144.00)	1184+15	(NH WD 145.00)	1194+15	(NH WD 147.00)	1200+09	(NH WD 147.00)		

PIPELINE STATIONING
<p>1163+28 P.A. = 4500000 L.I.</p> <p>1162+28 PROPERTY LINE 1163+38 PROPERTY LINE</p> <p>1163+24 P.A. = 4500000 L.I.</p> <p>1163+48 P.A. = 1170010 L.I. 1164+48 P.A. = 1170010 L.I. 1165+48 P.A. = 1170010 L.I. 1166+48 P.A. = 1170010 L.I. 1167+48 P.A. = 1170010 L.I. 1168+48 P.A. = 1170010 L.I.</p> <p>1168+19 PROPERTY LINE 1168+57 EDGE OF WETLAND</p> <p>1170+20 EDGE OF WETLAND 1170+23 EDGE OF WETLAND</p> <p>1173+72 EDGE OF WETLAND</p> <p>1180+72 EDGE OF WETLAND 1181+24 PROPERTY LINE</p> <p>1184+29 EDGE OF WETLAND</p> <p>1186+68 EDGE OF WETLAND</p> <p>1193+60 EDGE OF WETLAND</p> <p>1194+78 EDGE OF WETLAND</p> <p>1196+08 EDGE OF WETLAND 1196+15 PROPERTY LINE</p> <p>1200+47 EDGE OF WETLAND</p> <p>1206+34 PROPERTY LINE</p> <p>1207+04 EDGE OF WETLAND 1207+11 EDGE OF WETLAND 1207+35 PROPERTY LINE</p> <p>1208+33 E. OF ARMOIGNED BOSTON &amp; MAINE RR</p>

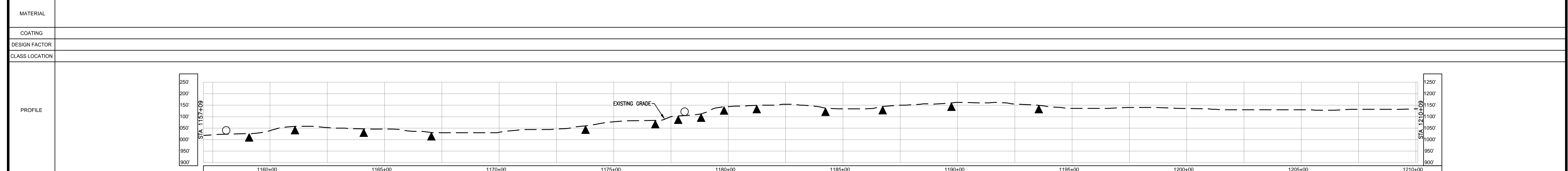
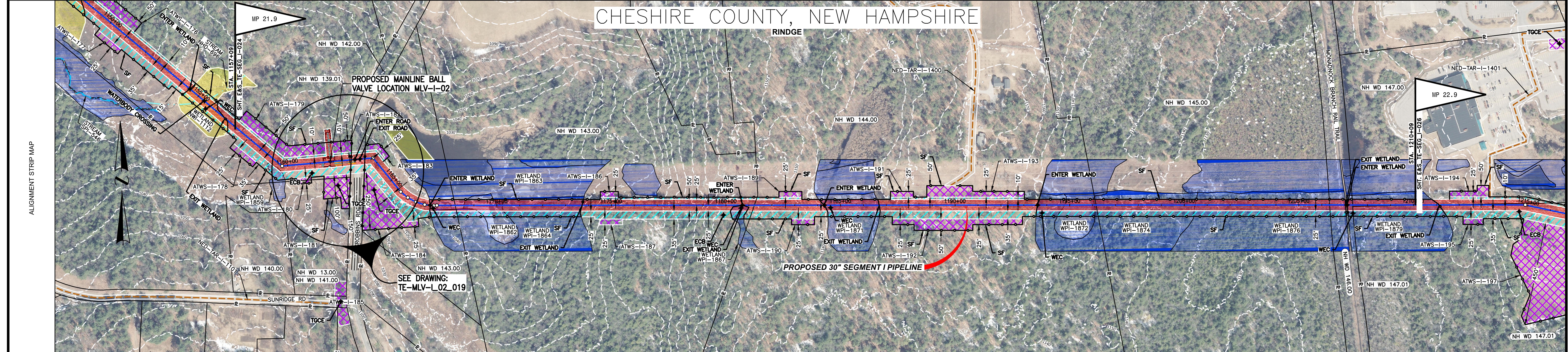

MATERIAL
COATING
DESIGN FACTOR
CLASS LOCATION
ENVIRONMENTAL
SOILS

**PROFILE LEGEND**

SLOPE BREAKERS

TRENCH PLUG

<p><b>NOTES</b></p> <p>1. EXISTING TENNESSEE GAS PIPELINE PERMANENT EASEMENTS ARE NOT DEPICTED IN THEIR ENTIRETY.</p> <p>2. PUBLIC WETLANDS ARE OBTAINED FROM THE NATIONAL WETLAND INVENTORY (NWI) (AS DEFINED IN RESOURCE REPORT 2.3)</p> <p>3. PUBLIC STREAMS ARE OBTAINED FROM THE NATIONAL HYDROGRAPHY DATASET. (NHID) (AS DEFINED IN RESOURCE REPORT 2.2)</p> <p>4. PHOTO INTERPRETED WETLANDS AND STREAMS ARE A RESULT OF A HIGH RESOLUTION PHOTOGRAPHIC INTERPOLATION.</p> <p>5. DELINEATED WETLANDS AND STREAMS ARE THE RESULT OF AN ENVIRONMENTAL GROUND SURVEY.</p> <p>6. PROPERTY LINES ARE BASED ON TAX MAPS AND ARE NOT THE RESULT OF A FULL BOUNDARY SURVEY.</p> <p>7. TRENCH PLUGS SHALL BE INSTALLED AT ALL ROAD CROSSINGS AS DIRECTED BY THE ENVIRONMENTAL INSPECTOR.</p> <p>8. PERMANENT SLOPE BREAKERS SHOWN IN CULTIVATED AREAS AND LAWNS SHALL ONLY BE INSTALLED WITH THE LANDOWNER'S PERMISSION.</p>	<p><b>LEGEND</b></p> <table border="1"> <tr> <td></td> <td>EXISTING PERMANENT EASEMENT</td> <td></td> <td>LINE LIST NUMBER</td> </tr> <tr> <td></td> <td>PROPOSED PERMANENT EASEMENT</td> <td></td> <td>PROPERTY LINE</td> </tr> <tr> <td></td> <td>TEMPORARY WORKSPACE</td> <td></td> <td>MUNICIPAL LINE</td> </tr> <tr> <td></td> <td>ADDITIONAL TEMPORARY WORKSPACE (ATWS)</td> <td></td> <td>WETLAND (PUBLIC)</td> </tr> <tr> <td></td> <td>POTENTIAL STAGING AREA</td> <td></td> <td>WETLAND (PHOTO INTERPRETED)</td> </tr> <tr> <td></td> <td>PROPOSED PIPELINE</td> <td></td> <td>WETLAND (DELINEATED)</td> </tr> <tr> <td></td> <td>EXISTING TENNESSEE GAS PIPELINE</td> <td></td> <td>STREAM (DELINEATED)</td> </tr> <tr> <td></td> <td>EXISTING FOREIGN PIPELINE</td> <td></td> <td>STREAM (PHOTO INTERPRETED)</td> </tr> <tr> <td></td> <td>OVERHEAD POWER LINE</td> <td></td> <td>ACCESS ROAD</td> </tr> <tr> <td></td> <td>EXISTING FIBER OPTIC LINE</td> <td></td> <td>FENCE LINE</td> </tr> </table>		EXISTING PERMANENT EASEMENT		LINE LIST NUMBER		PROPOSED PERMANENT EASEMENT		PROPERTY LINE		TEMPORARY WORKSPACE		MUNICIPAL LINE		ADDITIONAL TEMPORARY WORKSPACE (ATWS)		WETLAND (PUBLIC)		POTENTIAL STAGING AREA		WETLAND (PHOTO INTERPRETED)		PROPOSED PIPELINE		WETLAND (DELINEATED)		EXISTING TENNESSEE GAS PIPELINE		STREAM (DELINEATED)		EXISTING FOREIGN PIPELINE		STREAM (PHOTO INTERPRETED)		OVERHEAD POWER LINE		ACCESS ROAD		EXISTING FIBER OPTIC LINE		FENCE LINE	<p><b>REFERENCE DRAWINGS</b></p> <p>TYPICALS</p>	<p><b>REVISIONS</b></p> <table border="1"> <tr> <th>NO</th> <th>PROJ ID</th> <th>DESCRIPTION</th> <th>DATE</th> <th>BY</th> <th>CK</th> <th>APPR</th> </tr> <tr> <td>0</td> <td></td> <td>ISSUE FOR FERC</td> <td>11/2015</td> <td>HMM</td> <td>HMM</td> <td></td> </tr> </table>	NO	PROJ ID	DESCRIPTION	DATE	BY	CK	APPR	0		ISSUE FOR FERC	11/2015	HMM	HMM		<p><b>SCALE</b></p> <p>IMAGERY: APRIL/MAY 2015</p>	<p><b>REVISIONS</b></p> <table border="1"> <tr> <td>AREA:</td> <td>DIV.:</td> </tr> <tr> <td>DRAFTER: HMM</td> <td>DATE: 01-12-15</td> </tr> <tr> <td>DRAFT: HMM</td> <td>DATE: 01-12-15</td> </tr> <tr> <td>COORD: HMM</td> <td></td> </tr> </table>	AREA:	DIV.:	DRAFTER: HMM	DATE: 01-12-15	DRAFT: HMM	DATE: 01-12-15	COORD: HMM		<p><b>Tennessee Gas Pipeline Company, L.L.C.</b> a Kinder Morgan company</p> <p><b>NORTHEAST ENERGY DIRECT PROJECT</b> <b>PROPOSED 30" PIPELINE</b> <b>SEGMENT I WRIGHT TO DRACUT PIPELINE SEGMENT</b> <b>EROSION &amp; SEDIMENT CONTROL PLAN</b> <b>ALIGNMENT SHEET</b> <b>CHESHIRE COUNTY, NEW HAMPSHIRE</b></p> <p>DESIGN COORD: DATE: SCALE: 1 = 200' PROJ. ID: E&amp;S_TE-SEG_I-025 0</p>
			EXISTING PERMANENT EASEMENT		LINE LIST NUMBER																																																															
	PROPOSED PERMANENT EASEMENT		PROPERTY LINE																																																																	
	TEMPORARY WORKSPACE		MUNICIPAL LINE																																																																	
	ADDITIONAL TEMPORARY WORKSPACE (ATWS)		WETLAND (PUBLIC)																																																																	
	POTENTIAL STAGING AREA		WETLAND (PHOTO INTERPRETED)																																																																	
	PROPOSED PIPELINE		WETLAND (DELINEATED)																																																																	
	EXISTING TENNESSEE GAS PIPELINE		STREAM (DELINEATED)																																																																	
	EXISTING FOREIGN PIPELINE		STREAM (PHOTO INTERPRETED)																																																																	
	OVERHEAD POWER LINE		ACCESS ROAD																																																																	
	EXISTING FIBER OPTIC LINE		FENCE LINE																																																																	
NO	PROJ ID	DESCRIPTION	DATE	BY	CK	APPR																																																														
0		ISSUE FOR FERC	11/2015	HMM	HMM																																																															
AREA:	DIV.:																																																																			
DRAFTER: HMM	DATE: 01-12-15																																																																			
DRAFT: HMM	DATE: 01-12-15																																																																			
COORD: HMM																																																																				



PROTECTION EASEMENT																															
LINE LIST	<table border="1"> <tr> <td>1210+09</td> <td>NH WD 147.00</td> </tr> <tr> <td>1210+81</td> <td></td> </tr> <tr> <td></td> <td>NH WD 147.01</td> </tr> <tr> <td>1220+15</td> <td></td> </tr> <tr> <td></td> <td>NH WD 149.00</td> </tr> <tr> <td>1232+75</td> <td></td> </tr> <tr> <td></td> <td>NH WD 150.00</td> </tr> <tr> <td>1246+80</td> <td></td> </tr> <tr> <td></td> <td>NH WD 151.00</td> </tr> <tr> <td>1253+31</td> <td></td> </tr> <tr> <td></td> <td>NH WD 152.00</td> </tr> <tr> <td>1255+03</td> <td></td> </tr> <tr> <td></td> <td>NH WD 154.00</td> </tr> <tr> <td>1256+38</td> <td></td> </tr> <tr> <td></td> <td>NH WD 155.00</td> </tr> </table>	1210+09	NH WD 147.00	1210+81			NH WD 147.01	1220+15			NH WD 149.00	1232+75			NH WD 150.00	1246+80			NH WD 151.00	1253+31			NH WD 152.00	1255+03			NH WD 154.00	1256+38			NH WD 155.00
1210+09	NH WD 147.00																														
1210+81																															
	NH WD 147.01																														
1220+15																															
	NH WD 149.00																														
1232+75																															
	NH WD 150.00																														
1246+80																															
	NH WD 151.00																														
1253+31																															
	NH WD 152.00																														
1255+03																															
	NH WD 154.00																														
1256+38																															
	NH WD 155.00																														
PIPELINE STATIONING	<p>1210+91 PROPERTY LINE 1211+12 EDGE OF WETLAND</p> <p>1214+88 P.A. = 1207+86 E.C.</p> <p>1217+57 P.A. = 1207+55 L.I. 1217+77 P.A. = 1207+75 L.I. 1218+17 P.A. = 1207+15 L.I.</p> <p>1218+93 EDGE OF WETLAND</p> <p>1219+68 EDGE OF WETLAND 1220+15 PROPERTY LINE 1220+47 UTILITY PALE 74' LT. 1220+70 OVERHEAD POWER LINE 1220+88 CROWN PAL 1221+83 UTILITY PALE 107' RT. 1221+22 E. OF US HWY 202 1221+49 EDGE OF PAVEMENT 1222+20 PROPERTY LINE</p> <p>1223+28 P.A. = 1216+27 E.C.</p> <p>1224+01 EDGE OF WETLAND</p> <p>1225+14 EDGE OF WETLAND</p> <p>1226+03 EDGE OF WETLAND 1226+36 EDGE OF WETLAND 1226+61 EDGE OF WETLAND 1226+87 EDGE OF WETLAND</p> <p>1232+75 PROPERTY LINE</p> <p>1233+68 EDGE OF WETLAND 1233+72 EDGE OF WETLAND 1234+56 EDGE OF WETLAND</p> <p>1237+35 EDGE OF WETLAND</p> <p>1240+18 EDGE OF STREAM 1240+18 EDGE OF WETLAND 1240+52 EDGE OF WETLAND 1240+52 EDGE OF WETLAND</p> <p>1242+32 EDGE OF WETLAND</p> <p>1243+40 EDGE OF WETLAND</p> <p>1245+56 EDGE OF WETLAND</p> <p>1246+80 PROPERTY LINE</p> <p>1250+51 EDGE OF WETLAND</p> <p>1252+37 EDGE OF WETLAND</p> <p>1253+31 PROPERTY LINE</p> <p>1254+93 EDGE OF WETLAND 1254+93 UTILITY PALE 74' LT. 1255+40 EDGE OF WETLAND 1255+54 EDGE OF PAVEMENT 1255+61 E. OF MIDDLE WINCHENDON RD 1255+82 OVERHEAD POWER LINE 1255+94 UTILITY PALE 9' RT. 1255+94 PROPERTY LINE 1256+38 UTILITY PALE 130' RT. 1256+75 EDGE OF WETLAND 1256+75 EDGE OF WETLAND</p> <p>1259+83 EDGE OF WETLAND 1259+85 EDGE OF WETLAND</p>																														

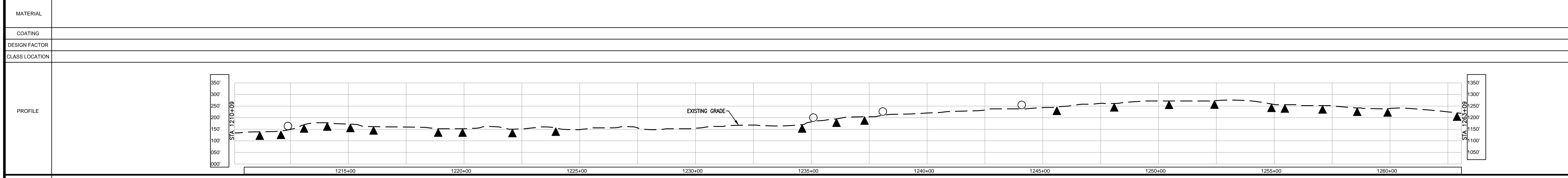
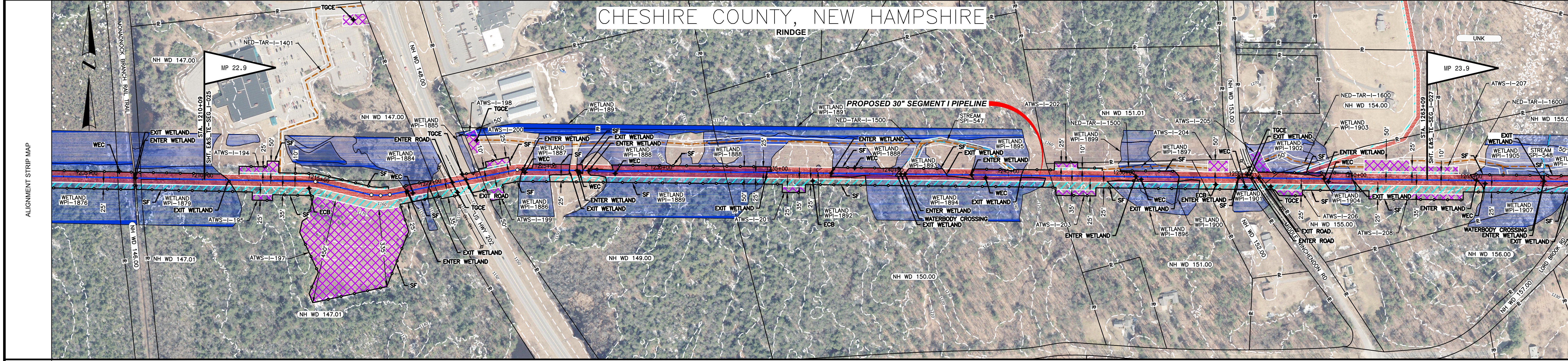

ENVIRONMENTAL	
SOILS	
PROFILE LEGEND	<ul style="list-style-type: none"> <li>SLOPE BREAKERS ○</li> <li>TRENCH PLUG ▲</li> </ul>

NOTES	LEGEND	REFERENCE DRAWINGS	REVISIONS	AREA:	DIV.:	Tennessee Gas Pipeline Company, L.L.C. a Kinder Morgan company																																																																	
		TYPICALS	SCALE	DESIGN COORD.:	DATE:		SCALE: 1 = 200'	PROJ. ID.:																																																															
<ol style="list-style-type: none"> <li>EXISTING TENNESSEE GAS PIPELINE PERMANENT EASEMENTS ARE NOT DEPICTED IN THEIR ENTIRETY.</li> <li>PUBLIC WETLANDS ARE OBTAINED FROM THE NATIONAL WETLAND INVENTORY (NW) (AS DEFINED IN RESOURCE REPORT 2.3)</li> <li>PUBLIC STREAMS ARE OBTAINED FROM THE NATIONAL HYDROGRAPHY DATASET. (NHD) (AS DEFINED IN RESOURCE REPORT 2.2)</li> <li>PHOTO INTERPRETED WETLANDS AND STREAMS ARE A RESULT OF A HIGH RESOLUTION PHOTOGRAPHIC INTERPOLATION.</li> <li>DELINEATED WETLANDS AND STREAMS ARE THE RESULT OF AN ENVIRONMENTAL GROUND SURVEY.</li> <li>PROPERTY LINES ARE BASED ON TAX MAPS AND ARE NOT THE RESULT OF A FULL BOUNDARY SURVEY.</li> <li>TRENCH PLUGS SHALL BE INSTALLED AT ALL ROAD CROSSINGS AS DIRECTED BY THE ENVIRONMENTAL INSPECTOR.</li> <li>PERMANENT SLOPE BREAKERS SHOWN IN CULTIVATED AREAS AND LAWNS SHALL ONLY BE INSTALLED WITH THE LANDOWNER'S PERMISSION.</li> </ol>	<table border="1"> <tr> <td>EXISTING PERMANENT EASEMENT</td> <td>PA HG3 400.00</td> <td>LINE LIST NUMBER</td> </tr> <tr> <td>PROPOSED PERMANENT EASEMENT</td> <td></td> <td>PROPERTY LINE</td> </tr> <tr> <td>TEMPORARY WORKSPACE</td> <td></td> <td>MUNICIPAL LINE</td> </tr> <tr> <td>ADDITIONAL TEMPORARY WORKSPACE (ATWS)</td> <td></td> <td>WETLAND (PUBLIC)</td> </tr> <tr> <td>POTENTIAL STAGING AREA</td> <td></td> <td>WETLAND (PHOTO INTERPRETED)</td> </tr> <tr> <td>PROPOSED PIPELINE</td> <td></td> <td>WETLAND (DELINEATED)</td> </tr> <tr> <td>EXISTING TENNESSEE GAS PIPELINE</td> <td></td> <td>STREAM (DELINEATED)</td> </tr> <tr> <td>EXISTING FOREIGN PIPELINE</td> <td></td> <td>STREAM (PHOTO INTERPRETED)</td> </tr> <tr> <td>OVERHEAD POWER LINE</td> <td></td> <td>ACCESS ROAD</td> </tr> <tr> <td>EXISTING FIBER OPTIC LINE</td> <td></td> <td>FENCE LINE</td> </tr> </table>	EXISTING PERMANENT EASEMENT	PA HG3 400.00	LINE LIST NUMBER	PROPOSED PERMANENT EASEMENT		PROPERTY LINE	TEMPORARY WORKSPACE		MUNICIPAL LINE	ADDITIONAL TEMPORARY WORKSPACE (ATWS)		WETLAND (PUBLIC)	POTENTIAL STAGING AREA		WETLAND (PHOTO INTERPRETED)	PROPOSED PIPELINE		WETLAND (DELINEATED)	EXISTING TENNESSEE GAS PIPELINE		STREAM (DELINEATED)	EXISTING FOREIGN PIPELINE		STREAM (PHOTO INTERPRETED)	OVERHEAD POWER LINE		ACCESS ROAD	EXISTING FIBER OPTIC LINE		FENCE LINE	<table border="1"> <tr> <td>NO PROJ ID</td> <td>DESCRIPTION</td> <td>DATE</td> <td>BY</td> <td>CK</td> <td>APPR</td> </tr> <tr> <td></td> <td></td> <td></td> <td></td> <td></td> <td></td> </tr> </table>	NO PROJ ID	DESCRIPTION	DATE	BY	CK	APPR							<table border="1"> <tr> <td>0</td> <td>ISSUE FOR FER</td> <td>11/2015</td> <td>HMM</td> <td>HMM</td> <td></td> </tr> <tr> <td></td> <td></td> <td></td> <td></td> <td></td> <td></td> </tr> </table>	0	ISSUE FOR FER	11/2015	HMM	HMM								<table border="1"> <tr> <td>DESIGN COORD.:</td> <td>DATE:</td> <td>SCALE: 1 = 200'</td> <td>PROJ. ID.:</td> </tr> <tr> <td>PROJECT COORD.:</td> <td>DATE:</td> <td></td> <td></td> </tr> <tr> <td>OPER. APPR.:</td> <td>DATE:</td> <td></td> <td></td> </tr> </table>	DESIGN COORD.:	DATE:	SCALE: 1 = 200'	PROJ. ID.:	PROJECT COORD.:	DATE:			OPER. APPR.:	DATE:			<p>NORTHEAST ENERGY DIRECT PROJECT PROPOSED 30" PIPELINE SEGMENT I WRIGHT TO DRACUT PIPELINE SEGMENT EROSION &amp; SEDIMENT CONTROL PLAN ALIGNMENT SHEET CHESHIRE COUNTY, NEW HAMPSHIRE</p> <p>E&amp;S_TE-SEG_I-026 0</p>
EXISTING PERMANENT EASEMENT	PA HG3 400.00	LINE LIST NUMBER																																																																					
PROPOSED PERMANENT EASEMENT		PROPERTY LINE																																																																					
TEMPORARY WORKSPACE		MUNICIPAL LINE																																																																					
ADDITIONAL TEMPORARY WORKSPACE (ATWS)		WETLAND (PUBLIC)																																																																					
POTENTIAL STAGING AREA		WETLAND (PHOTO INTERPRETED)																																																																					
PROPOSED PIPELINE		WETLAND (DELINEATED)																																																																					
EXISTING TENNESSEE GAS PIPELINE		STREAM (DELINEATED)																																																																					
EXISTING FOREIGN PIPELINE		STREAM (PHOTO INTERPRETED)																																																																					
OVERHEAD POWER LINE		ACCESS ROAD																																																																					
EXISTING FIBER OPTIC LINE		FENCE LINE																																																																					
NO PROJ ID	DESCRIPTION	DATE	BY	CK	APPR																																																																		
0	ISSUE FOR FER	11/2015	HMM	HMM																																																																			
DESIGN COORD.:	DATE:	SCALE: 1 = 200'	PROJ. ID.:																																																																				
PROJECT COORD.:	DATE:																																																																						
OPER. APPR.:	DATE:																																																																						



PROTECTION EASEMENT	
LINE LIST	<p>NH WD 155.00</p> <p>NH WD 156.00</p> <p>NH WD 158.00</p> <p>NH WD 160.00</p> <p>NH WD 161.00</p> <p>NH WD 162.00</p> <p>NH WD 162.00</p> <p>NH WD 163.00</p> <p>NH WD 165.00</p> <p>NH WD 166.00</p>
PIPELINE STATIONING	<p>1263+09</p> <p>1268+55</p> <p>1269+89</p> <p>1270+55</p> <p>1272+54</p> <p>1273+16</p> <p>1275+00</p> <p>1277+64</p> <p>1279+97</p> <p>1281+26</p> <p>1284+73</p> <p>1289+34</p> <p>1305+72</p> <p>1307+02</p> <p>1308+18</p> <p>1309+11</p> <p>1309+38</p> <p>1309+63</p> <p>1309+83</p> <p>1309+83</p> <p>1310+17</p> <p>1310+23</p> <p>1310+45</p> <p>1310+45</p> <p>1310+51</p> <p>1311+15</p> <p>1312+78</p> <p>1313+83</p>

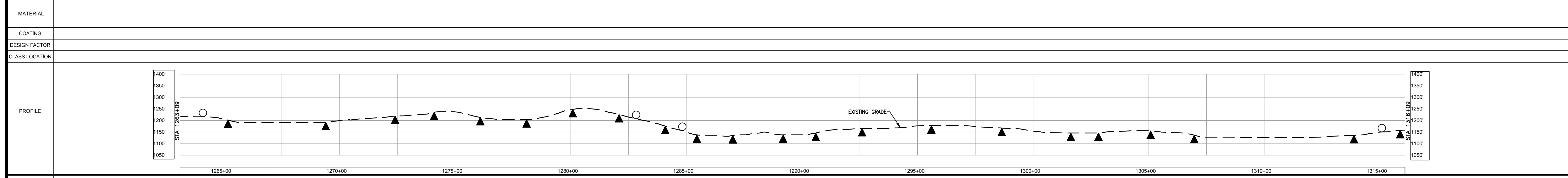
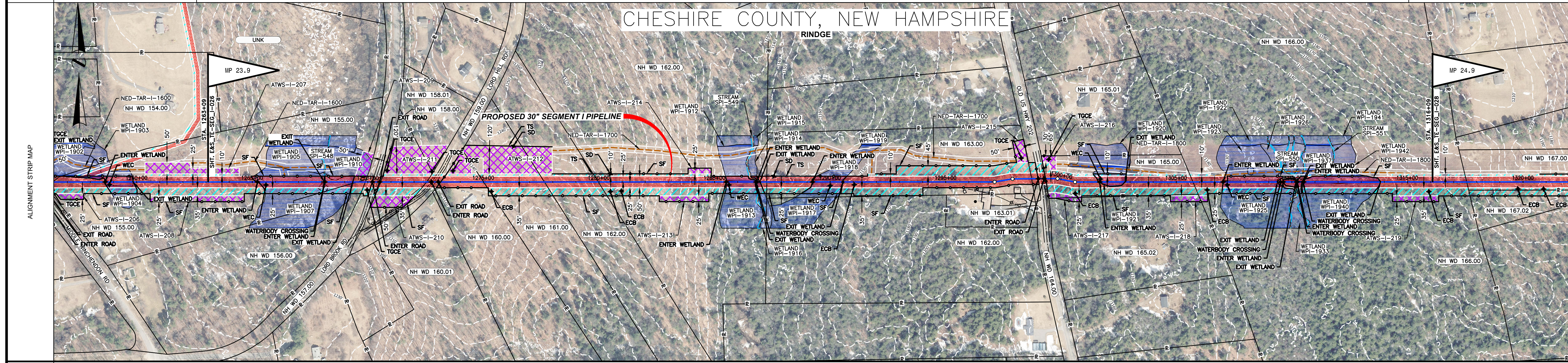

MATERIAL	
COATING	
DESIGN FACTOR	
CLASS LOCATION	
ENVIRONMENTAL	
SOILS	

**NOTES**

- EXISTING TENNESSEE GAS PIPELINE PERMANENT EASEMENTS ARE NOT DEPICTED IN THEIR ENTIRETY.
- PUBLIC WETLANDS ARE OBTAINED FROM THE NATIONAL WETLAND INVENTORY (NWI) (AS DEFINED IN RESOURCE REPORT 2.3).
- PUBLIC STREAMS ARE OBTAINED FROM THE NATIONAL HYDROGRAPHY DATASET. (NHD). (AS DEFINED IN RESOURCE REPORT 2.2)
- PHOTO INTERPRETED WETLANDS AND STREAMS ARE A RESULT OF A HIGH RESOLUTION PHOTOGRAPHIC INTERPOLATION.
- DELINEATED WETLANDS AND STREAMS ARE THE RESULT OF AN ENVIRONMENTAL GROUND SURVEY.
- PROPERTY LINES ARE BASED ON TAX MAPS AND ARE NOT THE RESULT OF A FULL BOUNDARY SURVEY.
- TRENCH PLUGS SHALL BE INSTALLED AT ALL ROAD CROSSINGS AS DIRECTED BY THE ENVIRONMENTAL INSPECTOR.
- PERMANENT SLOPE BREAKERS SHOWN IN CULTIVATED AREAS AND LAWNS SHALL ONLY BE INSTALLED WITH THE LANDOWNER'S PERMISSION.

**LEGEND**

	EXISTING PERMANENT EASEMENT		PROPOSED PERMANENT EASEMENT		TEMPORARY WORKSPACE		ADDITIONAL TEMPORARY WORKSPACE (ATWS)		POTENTIAL STAGING AREA		PROPOSED PIPELINE		EXISTING TENNESSEE GAS PIPELINE		EXISTING FOREIGN PIPELINE		OVERHEAD POWER LINE		EXISTING FIBER OPTIC LINE
--	-----------------------------	--	-----------------------------	--	---------------------	--	---------------------------------------	--	------------------------	--	-------------------	--	---------------------------------	--	---------------------------	--	---------------------	--	---------------------------

**LEGEND**

	PA HG3 400.00		LINE LIST NUMBER		PROPERTY LINE		MUNICIPAL LINE		WETLAND (PUBLIC)		WETLAND (PHOTO INTERPRETED)		WETLAND (DELINEATED)		STREAM (DELINEATED)		STREAM (PHOTO INTERPRETED)		ACCESS ROAD		FENCE LINE
--	---------------	--	------------------	--	---------------	--	----------------	--	------------------	--	-----------------------------	--	----------------------	--	---------------------	--	----------------------------	--	-------------	--	------------

**REFERENCE DRAWINGS**

TYPICALS

**REVISIONS**

NO	PROJ ID	DESCRIPTION	DATE	BY	CK	APPR
0		ISSUE FOR FER	11/2015	HMM	HMM	

**SCALE**

200 100 0 200 400

IMAGERY: APRIL/MAY 2015

**AREA:** DIV:

DRAFTER: HMM DATE: 01-12-15

DRAWN: HMM DATE: 01-12-15

COORD: HMM

**Tennessee Gas Pipeline Company, L.L.C.**

**NORTHEAST ENERGY DIRECT PROJECT**

**PROPOSED 30" PIPELINE**

**SEGMENT I WRIGHT TO DRACUT PIPELINE SEGMENT**

**EROSION & SEDIMENT CONTROL PLAN**

**ALIGNMENT SHEET**

**CHESHIRE COUNTY, NEW HAMPSHIRE**

DESIGN COORD: DATE: SCALE: 1 = 200' PROJ. ID:

PROJECT COORD: DATE: E&S\_TE-SEG\_I-027

OPER. APPR: DATE: 0



PROTECTION EASEMENT									
LINE LIST		NH WD 166.00	NH WD 167.00	NH WD 168.00	NH WD 169.00	NH WD 170.00	NH WD 171.00	NH WD 172.00	NH WD 173.00
PIPELINE STATIONING		1316+00	1317+50	1324+57	1329+27	1330+03	1334+06	1338+04	1338+08

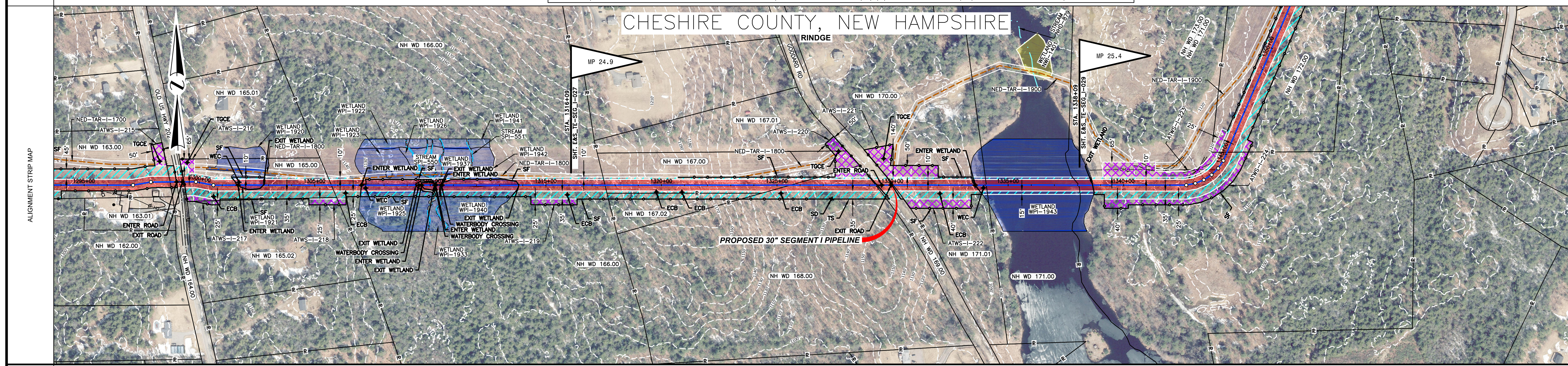

MATERIAL	
COATING	
DESIGN FACTOR	
CLASS LOCATION	

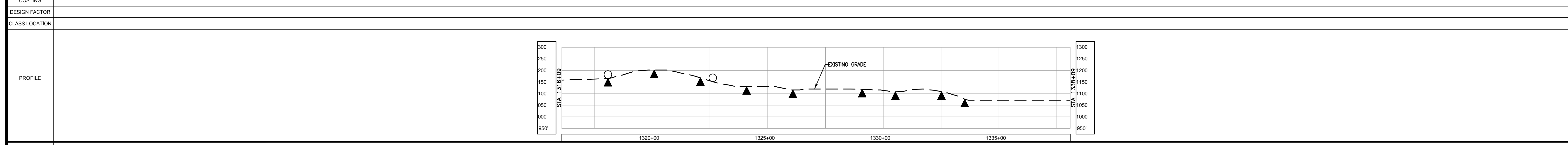

ENVIRONMENTAL	
SOILS	

**PROFILE LEGEND**

SLOPE BREAKERS ○

TRENCH PLUG ▲

<p><b>NOTES</b></p> <ol style="list-style-type: none"> <li>EXISTING TENNESSEE GAS PIPELINE PERMANENT EASEMENTS ARE NOT DEPICTED IN THEIR ENTIRETY.</li> <li>PUBLIC WETLANDS ARE OBTAINED FROM THE NATIONAL WETLAND INVENTORY (NWI) (AS DEFINED IN RESOURCE REPORT 2.3).</li> <li>PUBLIC STREAMS ARE OBTAINED FROM THE NATIONAL HYDROGRAPHY DATASET. (NHD). (AS DEFINED IN RESOURCE REPORT 2.2)</li> <li>PHOTO INTERPRETED WETLANDS AND STREAMS ARE A RESULT OF A HIGH RESOLUTION PHOTOGRAPHIC INTERPOLATION.</li> <li>DELINEATED WETLANDS AND STREAMS ARE THE RESULT OF AN ENVIRONMENTAL GROUND SURVEY.</li> <li>PROPERTY LINES ARE BASED ON TAX MAPS AND ARE NOT THE RESULT OF A FULL BOUNDARY SURVEY.</li> <li>TRENCH PLUGS SHALL BE INSTALLED AT ALL ROAD CROSSINGS AS DIRECTED BY THE ENVIRONMENTAL INSPECTOR.</li> <li>PERMANENT SLOPE BREAKERS SHOWN IN CULTIVATED AREAS AND LAWNS SHALL ONLY BE INSTALLED WITH THE LANDOWNER'S PERMISSION.</li> </ol>	<p><b>LEGEND</b></p> <p>EXISTING PERMANENT EASEMENT</p> <p>PROPOSED PERMANENT EASEMENT</p> <p>TEMPORARY WORKSPACE</p> <p>ADDITIONAL TEMPORARY WORKSPACE (ATWS)</p> <p>POTENTIAL STAGING AREA</p> <p>PROPOSED PIPELINE</p> <p>EXISTING TENNESSEE GAS PIPELINE</p> <p>EXISTING FOREIGN PIPELINE</p> <p>OVERHEAD POWER LINE</p> <p>EXISTING FIBER OPTIC LINE</p> <p>LIMITS OF DISTURBANCE</p> <p>PA HG3 400.00</p> <p>PROPERTY LINE</p> <p>MUNICIPAL LINE</p> <p>WETLAND (PUBLIC)</p> <p>WETLAND (PHOTO INTERPRETED)</p> <p>WETLAND (DELINEATED)</p> <p>STREAM (DELINEATED)</p> <p>STREAM (PHOTO INTERPRETED)</p> <p>STREAM (PUBLIC)</p> <p>ACCESS ROAD</p> <p>FENCE LINE</p>	<p><b>REFERENCE DRAWINGS</b></p> <p>TYPICALS</p>	<p><b>REVISIONS</b></p> <table border="1"> <thead> <tr> <th>NO</th> <th>PROJ ID</th> <th>DESCRIPTION</th> <th>DATE</th> <th>BY</th> <th>CK</th> <th>APPR</th> </tr> </thead> <tbody> <tr> <td>0</td> <td></td> <td>ISSUE FOR FERC</td> <td>11/2015</td> <td>HMM</td> <td>HMM</td> <td></td> </tr> </tbody> </table>	NO	PROJ ID	DESCRIPTION	DATE	BY	CK	APPR	0		ISSUE FOR FERC	11/2015	HMM	HMM		<p>AREA: _____</p> <p>DIV: _____</p> <p>DRAFTER: HMM</p> <p>COORD: HMM</p> <p>DATE: 01-12-15</p> <p>DATE: 01-12-15</p>	<p><b>Tennessee Gas Pipeline Company, L.L.C.</b></p> <p>a Kinder Morgan company</p>
				NO	PROJ ID	DESCRIPTION	DATE	BY	CK	APPR									
0		ISSUE FOR FERC	11/2015	HMM	HMM														
<p><b>NORTHEAST ENERGY DIRECT PROJECT</b></p> <p><b>PROPOSED 30" PIPELINE</b></p> <p><b>SEGMENT I WRIGHT TO DRACUT PIPELINE SEGMENT</b></p> <p><b>EROSION &amp; SEDIMENT CONTROL PLAN</b></p> <p><b>ALIGNMENT SHEET</b></p> <p><b>CHESHIRE COUNTY, NEW HAMPSHIRE</b></p>			<p>DESIGN COORD: _____</p> <p>PROJECT COORD: _____</p> <p>OPER. APPR: _____</p> <p>DATE: _____</p> <p>DATE: _____</p> <p>DATE: _____</p>	<p>SCALE: 1 = 200'</p> <p>PROJ. ID.: _____</p> <p>E&amp;S_TE-SEG_I-028</p> <p>0</p>															



PROTECTION EASEMENT	LINE LIST
	<p>1338+09 (NH WD 171.00) (NH WD 173.00)</p> <p>1345+10 (NH WD 172.00)</p> <p>1353+41 (NH WD 171.00)</p> <p>1358+38 (NH WD 174.00)</p> <p>1359+31 (NH WD 175.00)</p> <p>1366+32 (NH WD 176.00)</p> <p>1369+41 (NH WD 177.00)</p> <p>1374+98 (NH WD 177.01)</p> <p>1379+18 (NH WD 177.00)</p> <p>1383+15 (NH WD 178.00)</p> <p>1384+04 (NH WD 179.00)</p> <p>1387+81 (NH WD 180.00)</p> <p>1390+09</p>
PIPELINE STATIONING	

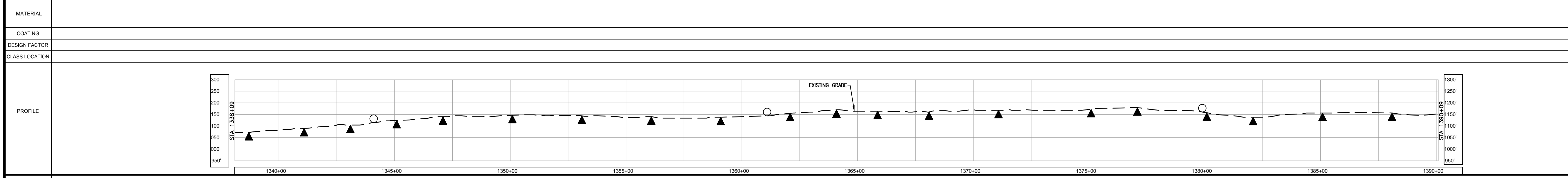
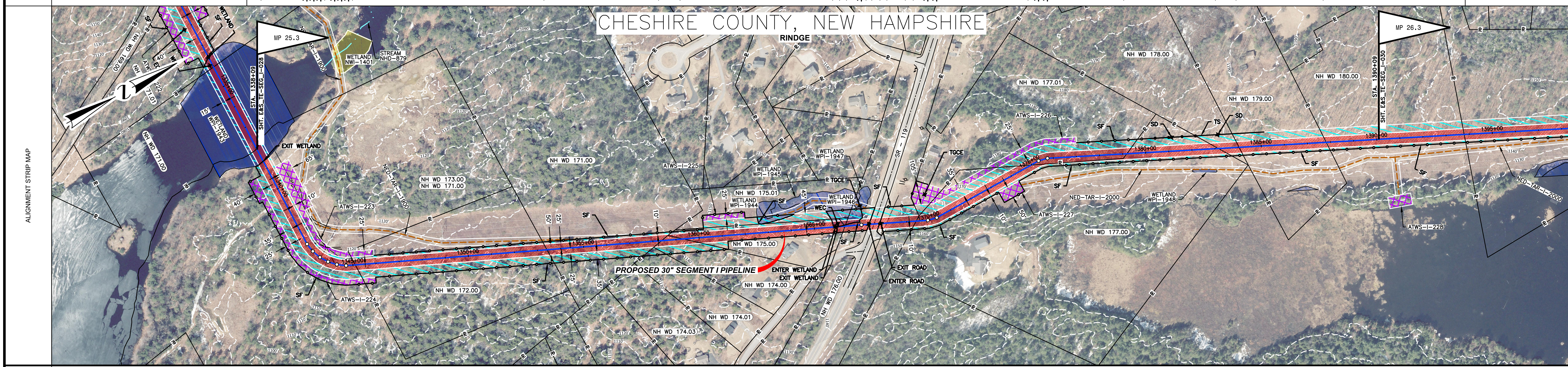

MATERIAL
COATING
DESIGN FACTOR
CLASS LOCATION

**NOTES**

- EXISTING TENNESSEE GAS PIPELINE PERMANENT EASEMENTS ARE NOT DEPICTED IN THEIR ENTIRETY.
- PUBLIC WETLANDS ARE OBTAINED FROM THE NATIONAL WETLAND INVENTORY (NWI) (AS DEFINED IN RESOURCE REPORT 2.3)
- PUBLIC STREAMS ARE OBTAINED FROM THE NATIONAL HYDROGRAPHY DATASET. (NHD). (AS DEFINED IN RESOURCE REPORT 2.2)
- PHOTO INTERPRETED WETLANDS AND STREAMS ARE A RESULT OF A HIGH RESOLUTION PHOTOGRAPHIC INTERPOLATION.
- DELINEATED WETLANDS AND STREAMS ARE THE RESULT OF AN ENVIRONMENTAL GROUND SURVEY.
- PROPERTY LINES ARE BASED ON TAX MAPS AND ARE NOT THE RESULT OF A FULL BOUNDARY SURVEY.
- TRENCH PLUGS SHALL BE INSTALLED AT ALL ROAD CROSSINGS AS DIRECTED BY THE ENVIRONMENTAL INSPECTOR.
- PERMANENT SLOPE BREAKERS SHOWN IN CULTIVATED AREAS AND LAWNS SHALL ONLY BE INSTALLED WITH THE LANDOWNER'S PERMISSION.

LEGEND			
EXISTING PERMANENT EASEMENT	PROPOSED PERMANENT EASEMENT	LIMITS OF DISTURBANCE	LINE LIST NUMBER
TEMPORARY WORKSPACE	ADDITIONAL TEMPORARY WORKSPACE (ATWS)	POTENTIAL STAGING AREA	PROPERTY LINE
PROPOSED PIPELINE	EXISTING TENNESSEE GAS PIPELINE	EXISTING FOREIGN PIPELINE	MUNICIPAL LINE
EXISTING OVERHEAD POWER LINE	EXISTING FIBER OPTIC LINE	WETLAND (PUBLIC)	WETLAND (PHOTO INTERPRETED)
WETLAND (DELINEATED)	STREAM (DELINEATED)	STREAM (PHOTO INTERPRETED)	ACCESS ROAD
FENCE LINE			

REFERENCE DRAWINGS
TYPICALS

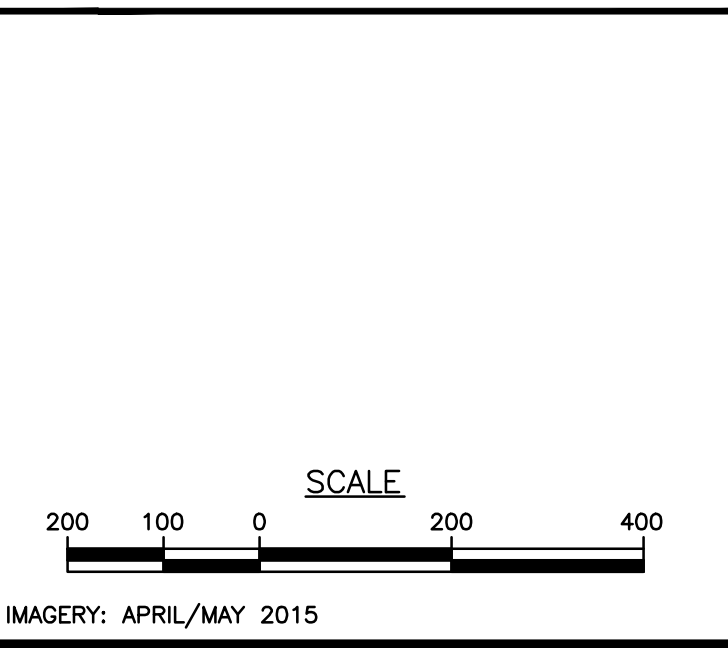

REVISIONS				
0	ISSUE FOR FER	11/2015	HMM	HMM

AREA:	DIV:	Tennessee Gas Pipeline Company, L.L.C. <small>a Kinder Morgan company</small>
DRAFTER: HMM	DATE: 01-12-15	
COORDINATOR: HMM	DATE: 01-12-15	

**NORTHEAST ENERGY DIRECT PROJECT  
PROPOSED 30" PIPELINE  
SEGMENT I WRIGHT TO DRACUT PIPELINE SEGMENT  
EROSION & SEDIMENT CONTROL PLAN  
ALIGNMENT SHEET  
CHESHIRE COUNTY, NEW HAMPSHIRE**

DESIGN:	DATE:	SCALE: 1 = 200'	PROJ. ID.:
COORDINATOR:	DATE:		
OPERATOR:	DATE:		
APPROVER:	DATE:	E&S_TE-SEG_I-029	0



PROTECTION EASEMENT	
LINE LIST	<p>NH WD 180.00</p> <p>NH WD 181.00</p> <p>NH WD 182.00</p> <p>NH WD 183.00</p> <p>NH WD 184.00</p> <p>NH WD 185.00</p> <p>NH WD 186.00</p> <p>NH WD 187.00</p> <p>NH WD 188.00</p> <p>NH WD 189.00</p> <p>NH WD 191.00</p>
PIPELINE STATIONING	<p>1390+09</p> <p>1393+78</p> <p>1405+81</p> <p>1407+33</p> <p>1409+24</p> <p>1411+11</p> <p>1423+20</p> <p>1423+91</p> <p>1423+91</p> <p>1423+99</p> <p>1423+99</p> <p>1426+24</p> <p>1426+51</p> <p>1429+11</p> <p>1432+05</p> <p>1433+61</p> <p>1436+95</p> <p>1441+14</p> <p>1443+09</p>

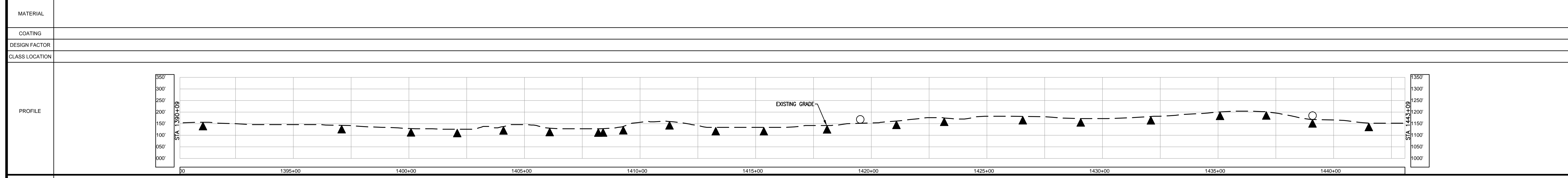
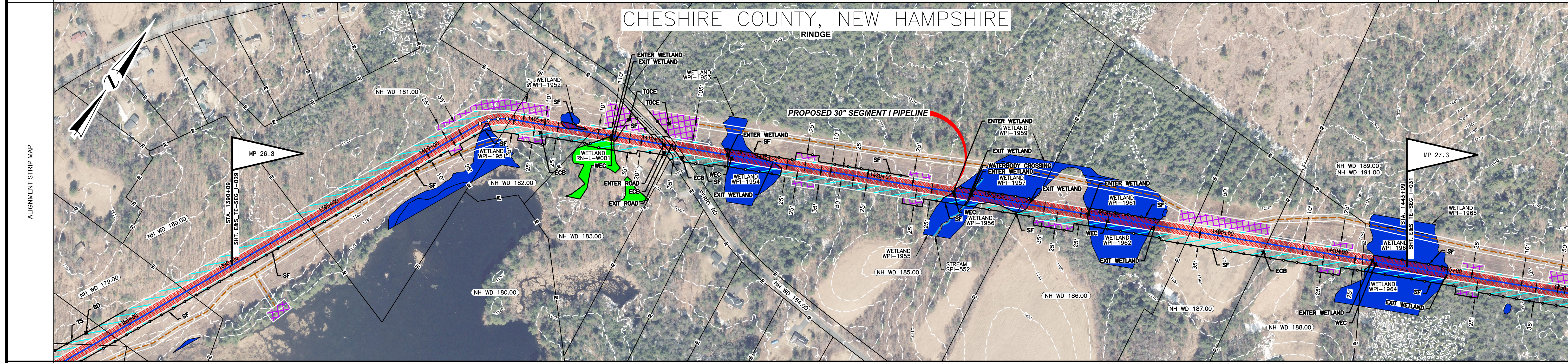

MATERIAL	
COATING	
DESIGN FACTOR	
CLASS LOCATION	
ENVIRONMENTAL	
SOILS	

**NOTES**

- EXISTING TENNESSEE GAS PIPELINE PERMANENT EASEMENTS ARE NOT DEPICTED IN THEIR ENTIRETY.
- PUBLIC WETLANDS ARE OBTAINED FROM THE NATIONAL WETLAND INVENTORY (NWI) (AS DEFINED IN RESOURCE REPORT 2.3).
- PUBLIC STREAMS ARE OBTAINED FROM THE NATIONAL HYDROGRAPHY DATASET. (NHD). (AS DEFINED IN RESOURCE REPORT 2.2)
- PHOTO INTERPRETED WETLANDS AND STREAMS ARE THE RESULT OF A HIGH RESOLUTION PHOTOGRAPHIC INTERPOLATION.
- DELINEATED WETLANDS AND STREAMS ARE THE RESULT OF AN ENVIRONMENTAL GROUND SURVEY.
- PROPERTY LINES ARE BASED ON TAX MAPS AND ARE NOT THE RESULT OF A FULL BOUNDARY SURVEY.
- TRENCH PLUGS SHALL BE INSTALLED AT ALL ROAD CROSSINGS AS DIRECTED BY THE ENVIRONMENTAL INSPECTOR.
- PERMANENT SLOPE BREAKERS SHOWN IN CULTIVATED AREAS AND LAWNS SHALL ONLY BE INSTALLED WITH THE LANDOWNER'S PERMISSION.

**LEGEND**

	EXISTING PERMANENT EASEMENT		PROPERTY LINE
	PROPOSED PERMANENT EASEMENT		MUNICIPAL LINE
	TEMPORARY WORKSPACE		WETLAND (PUBLIC)
	ADDITIONAL TEMPORARY WORKSPACE (ATWS)		WETLAND (PHOTO INTERPRETED)
	POTENTIAL STAGING AREA		WETLAND (DELINEATED)
	PROPOSED PIPELINE		STREAM (DELINEATED)
	EXISTING TENNESSEE GAS PIPELINE		STREAM (PHOTO INTERPRETED)
	EXISTING FOREIGN PIPELINE		STREAM (PUBLIC)
	OVERHEAD POWER LINE		ACCESS ROAD
	EXISTING FIBER OPTIC LINE		FENCE LINE

**REFERENCE DRAWINGS**

TYPICALS

**SCALE**

IMAGERY: APRIL/MAY 2015

**REVISIONS**

NO	PROJ ID	DESCRIPTION	DATE	BY	CK	APPR
0		ISSUE FOR FERC	11/2015	HMM	HMM	

**AREA:** DIV: HMM

**DRAFTER:** HMM DATE: 01-12-15

**COORD:** HMM DATE: 01-12-15

**Tennessee Gas Pipeline Company, L.L.C.**  
a Kinder Morgan company

**NORTHEAST ENERGY DIRECT PROJECT**  
**PROPOSED 30" PIPELINE**  
**SEGMENT I WRITTO TO DRACUT PIPELINE SEGMENT**  
**EROSION & SEDIMENT CONTROL PLAN**  
**ALIGNMENT SHEET**  
**CHESHIRE COUNTY, NEW HAMPSHIRE**

**DESIGN COORD:** DATE: SCALE: 1 = 200' PROJ. ID.:  
**PROJECT COORD:** DATE: E&S\_TE-SEG\_I-030  
**OPER. APPR:** DATE: 0



PROTECTION EASEMENT	
LINE LIST	1443+08
PIPELINE STATIONING	<p>1444+86 EDGE OF WETLAND</p> <p>1464+48 EDGE OF WETLAND</p> <p>1468+15 EDGE OF WETLAND</p> <p>1468+70 EDGE OF WETLAND</p> <p>1469+39 EDGE OF WETLAND</p> <p>1469+87 EDGE OF STREAM</p> <p>1470+00 EDGE OF STREAM</p> <p>1471+09 EDGE OF STREAM</p> <p>1471+41 EDGE OF STREAM</p> <p>1475+32 EDGE OF WETLAND</p> <p>1475+38 EDGE OF WETLAND</p> <p>1481+43 EDGE OF WETLAND</p> <p>1481+96 EDGE OF WETLAND</p> <p>1482+08 EDGE OF WETLAND</p> <p>1482+02 EDGE OF WETLAND</p> <p>1484+14 EDGE OF WETLAND</p> <p>1484+64 PROPERTY LINE</p> <p>1484+89 EDGE OF WETLAND</p> <p>1485+25 EDGE OF WETLAND</p> <p>1492+02 PROPERTY LINE</p>

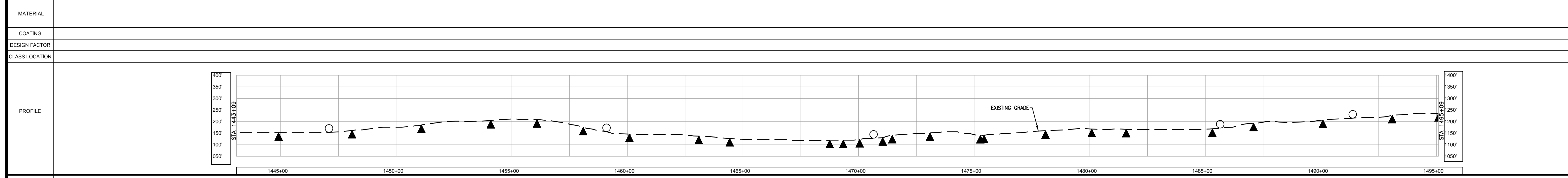
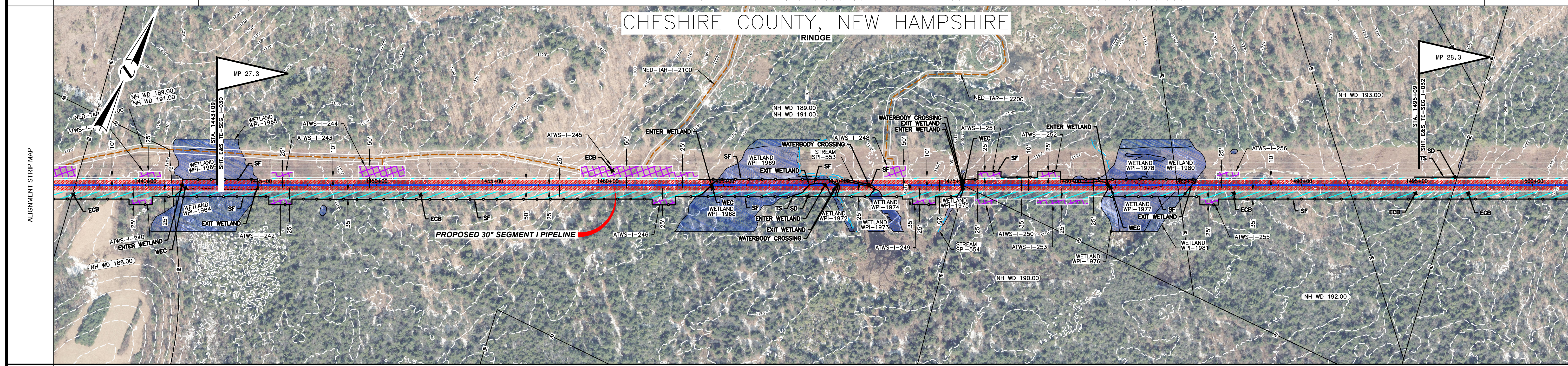

MATERIAL	
COATING	
DESIGN FACTOR	
CLASS LOCATION	
ENVIRONMENTAL	
SOILS	

**PROFILE LEGEND**

SLOPE BREAKERS ○

TRENCH PLUG ▲

**NOTES**

- EXISTING TENNESSEE GAS PIPELINE PERMANENT EASEMENTS ARE NOT DEPICTED IN THEIR ENTIRETY.
- PUBLIC WETLANDS ARE OBTAINED FROM THE NATIONAL WETLAND INVENTORY (NWI) (AS DEFINED IN RESOURCE REPORT 2.3).
- PUBLIC STREAMS ARE OBTAINED FROM THE NATIONAL HYDROGRAPHY DATASET. (NHD). (AS DEFINED IN RESOURCE REPORT 2.2)
- PHOTO INTERPRETED WETLANDS AND STREAMS ARE THE RESULT OF A HIGH RESOLUTION PHOTOGRAPHIC INTERPOLATION.
- DELINEATED WETLANDS AND STREAMS ARE THE RESULT OF AN ENVIRONMENTAL GROUND SURVEY.
- PROPERTY LINES ARE BASED ON TAX MAPS AND ARE NOT THE RESULT OF A FULL BOUNDARY SURVEY.
- TRENCH PLUGS SHALL BE INSTALLED AT ALL ROAD CROSSINGS AS DIRECTED BY THE ENVIRONMENTAL INSPECTOR.
- PERMANENT SLOPE BREAKERS SHOWN IN CULTIVATED AREAS AND LAWNS SHALL ONLY BE INSTALLED WITH THE LANDOWNER'S PERMISSION.

**LEGEND**

	EXISTING PERMANENT EASEMENT		PROPOSED PERMANENT EASEMENT		TEMPORARY WORKSPACE		ADDITIONAL TEMPORARY WORKSPACE (ATWS)		POTENTIAL STAGING AREA		PROPOSED PIPELINE		EXISTING TENNESSEE GAS PIPELINE		EXISTING FOREIGN PIPELINE		OVERHEAD POWER LINE		EXISTING FIBER OPTIC LINE
--	-----------------------------	--	-----------------------------	--	---------------------	--	---------------------------------------	--	------------------------	--	-------------------	--	---------------------------------	--	---------------------------	--	---------------------	--	---------------------------

**REFERENCE DRAWINGS**

TYPICALS

**REVISIONS**

NO	PROJ ID	DESCRIPTION	DATE	BY	CK	APPR
0		ISSUE FOR FERC	11/2015	HMM	HMM	

**SCALE**

200 100 0 200 400

IMAGERY: APRIL/MAY 2015

**AREA:**

DRAFTER: HMM

DATE: 01-12-15

COORD: HMM

DATE: 01-12-15

**Tennessee Gas Pipeline Company, L.L.C.**

**NORTHEAST ENERGY DIRECT PROJECT**

**PROPOSED 30" PIPELINE**

**SEGMENT I WRIGHT TO DRACUT PIPELINE SEGMENT**

**EROSION & SEDIMENT CONTROL PLAN**

**ALIGNMENT SHEET**

**CHESHIRE COUNTY, NEW HAMPSHIRE**

DESIGN COORD: DATE: SCALE: 1 = 200' PROJ. ID: E&S\_TE-SEG\_I-031 0



PROTECTION EASEMENT						
LINE LIST		NH WD 193.00	NH WD 194.00	NH WD 195.01		
PIPELINE STATIONING						

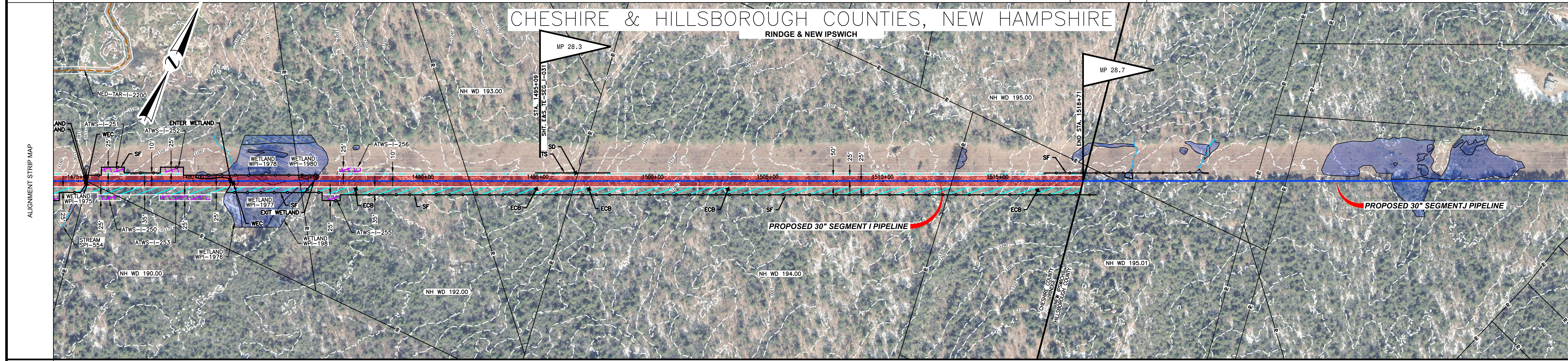

MATERIAL	
COATING	
DESIGN FACTOR	
CLASS LOCATION	

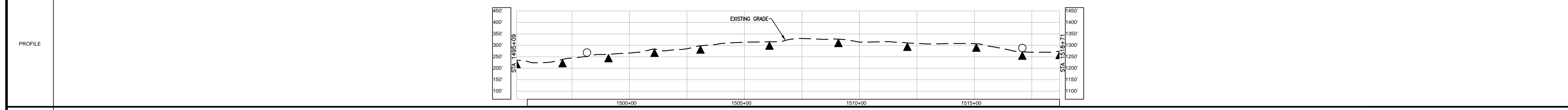

ENVIRONMENTAL	
SOILS	

<p><b>PROFILE LEGEND</b></p> <p>SLOPE BREAKERS ○</p> <p>TRENCH PLUG ▲</p>	
---	--

<p><b>NOTES</b></p> <ol style="list-style-type: none"> <li>EXISTING TENNESSEE GAS PIPELINE PERMANENT EASEMENTS ARE NOT DEPICTED IN THEIR ENTIRETY.</li> <li>PUBLIC WETLANDS ARE OBTAINED FROM THE NATIONAL WETLAND INVENTORY (NWI) (AS DEFINED IN RESOURCE REPORT 2.3)</li> <li>PUBLIC STREAMS ARE OBTAINED FROM THE NATIONAL HYDROGRAPHY DATASET. (NHD) (AS DEFINED IN RESOURCE REPORT 2.2)</li> <li>PHOTO INTERPRETED WETLANDS AND STREAMS ARE THE RESULT OF A HIGH RESOLUTION PHOTOGRAPHIC INTERPOLATION.</li> <li>DELINEATED WETLANDS AND STREAMS ARE THE RESULT OF AN ENVIRONMENTAL GROUND SURVEY.</li> <li>PROPERTY LINES ARE BASED ON TAX MAPS AND ARE NOT THE RESULT OF A FULL BOUNDARY SURVEY.</li> <li>TRENCH PLUGS SHALL BE INSTALLED AT ALL ROAD CROSSINGS AS DIRECTED BY THE ENVIRONMENTAL INSPECTOR.</li> <li>PERMANENT SLOPE BREAKERS SHOWN IN CULTIVATED AREAS AND LAWNS SHALL ONLY BE INSTALLED WITH THE LANDOWNER'S PERMISSION.</li> </ol>	<p><b>LEGEND</b></p> <table border="0"> <tr> <td></td> <td>EXISTING PERMANENT EASEMENT</td> <td></td> <td>PROPOSED PERMANENT EASEMENT</td> <td></td> <td>PA HG3 400.00</td> <td></td> <td>LINE LIST NUMBER</td> </tr> <tr> <td></td> <td>TEMPORARY WORKSPACE</td> <td></td> <td>ADDITIONAL TEMPORARY WORKSPACE (ATWS)</td> <td></td> <td>POTENTIAL STAGING AREA</td> <td></td> <td>PROPERTY LINE</td> </tr> <tr> <td></td> <td>PROPOSED PIPELINE</td> <td></td> <td>EXISTING TENNESSEE GAS PIPELINE</td> <td></td> <td>EXISTING OVERHEAD POWER LINE</td> <td></td> <td>EXISTING FIBER OPTIC LINE</td> </tr> <tr> <td></td> <td>EXISTING FOREIGN PIPELINE</td> <td></td> <td>EXISTING OVERHEAD POWER LINE</td> <td></td> <td>EXISTING FIBER OPTIC LINE</td> <td></td> <td>MUNICIPAL LINE</td> </tr> <tr> <td></td> <td>WETLAND (PUBLIC)</td> <td></td> <td>WETLAND (PHOTO INTERPRETED)</td> <td></td> <td>WETLAND (DELINEATED)</td> <td></td> <td>STREAM (DELINEATED)</td> </tr> <tr> <td></td> <td>STREAM (DELINEATED)</td> <td></td> <td>STREAM (PHOTO INTERPRETED)</td> <td></td> <td>STREAM (PUBLIC)</td> <td></td> <td>ACCESS ROAD</td> </tr> <tr> <td></td> <td>ACCESS ROAD</td> <td></td> <td>FENCE LINE</td> <td></td> <td>FENCE LINE</td> <td></td> <td></td> </tr> </table>		EXISTING PERMANENT EASEMENT		PROPOSED PERMANENT EASEMENT		PA HG3 400.00		LINE LIST NUMBER		TEMPORARY WORKSPACE		ADDITIONAL TEMPORARY WORKSPACE (ATWS)		POTENTIAL STAGING AREA		PROPERTY LINE		PROPOSED PIPELINE		EXISTING TENNESSEE GAS PIPELINE		EXISTING OVERHEAD POWER LINE		EXISTING FIBER OPTIC LINE		EXISTING FOREIGN PIPELINE		EXISTING OVERHEAD POWER LINE		EXISTING FIBER OPTIC LINE		MUNICIPAL LINE		WETLAND (PUBLIC)		WETLAND (PHOTO INTERPRETED)		WETLAND (DELINEATED)		STREAM (DELINEATED)		STREAM (DELINEATED)		STREAM (PHOTO INTERPRETED)		STREAM (PUBLIC)		ACCESS ROAD		ACCESS ROAD		FENCE LINE		FENCE LINE			<p><b>REFERENCE DRAWINGS</b></p> <p>TYPICALS</p>	<p><b>SCALE</b></p> <p>IMAGERY: APRIL/MAY 2015</p>	<p><b>REVISIONS</b></p> <table border="1"> <thead> <tr> <th>NO</th> <th>PROJ ID</th> <th>DESCRIPTION</th> <th>DATE</th> <th>BY</th> <th>CK</th> <th>APPR</th> </tr> </thead> <tbody> <tr> <td>0</td> <td></td> <td>ISSUE FOR FERC</td> <td>11/2015</td> <td>HMM</td> <td>HMM</td> <td></td> </tr> </tbody> </table>	NO	PROJ ID	DESCRIPTION	DATE	BY	CK	APPR	0		ISSUE FOR FERC	11/2015	HMM	HMM		<p>AREA: _____ DIV: _____</p> <p>DRAFTER: HMM DATE: 01-12-15</p> <p>COORD: HMM DATE: 01-12-15</p> <p><b>Tennessee Gas Pipeline Company, L.L.C.</b> a Kinder Morgan company</p> <p><b>NORTHEAST ENERGY DIRECT PROJECT</b> <b>PROPOSED 30" PIPELINE</b> <b>SEGMENT I WRIGHT TO DRACUT PIPELINE SEGMENT</b> <b>EROSION &amp; SEDIMENT CONTROL PLAN</b> <b>ALIGNMENT SHEET</b> <b>CHESHIRE &amp; HILLSBOROUGH COUNTIES, NEW HAMPSHIRE</b></p> <p>DESIGN COORD: _____ DATE: _____</p> <p>PROJECT COORD: _____ DATE: _____</p> <p>OPER. APPR: _____ DATE: _____</p> <p>SCALE: 1" = 200' PROJ. ID.: E&amp;S_TE-SEG_I-032 0</p>
			EXISTING PERMANENT EASEMENT		PROPOSED PERMANENT EASEMENT		PA HG3 400.00		LINE LIST NUMBER																																																																		
	TEMPORARY WORKSPACE		ADDITIONAL TEMPORARY WORKSPACE (ATWS)		POTENTIAL STAGING AREA		PROPERTY LINE																																																																				
	PROPOSED PIPELINE		EXISTING TENNESSEE GAS PIPELINE		EXISTING OVERHEAD POWER LINE		EXISTING FIBER OPTIC LINE																																																																				
	EXISTING FOREIGN PIPELINE		EXISTING OVERHEAD POWER LINE		EXISTING FIBER OPTIC LINE		MUNICIPAL LINE																																																																				
	WETLAND (PUBLIC)		WETLAND (PHOTO INTERPRETED)		WETLAND (DELINEATED)		STREAM (DELINEATED)																																																																				
	STREAM (DELINEATED)		STREAM (PHOTO INTERPRETED)		STREAM (PUBLIC)		ACCESS ROAD																																																																				
	ACCESS ROAD		FENCE LINE		FENCE LINE																																																																						
NO	PROJ ID	DESCRIPTION	DATE	BY	CK	APPR																																																																					
0		ISSUE FOR FERC	11/2015	HMM	HMM																																																																						