

\\hmmg.cc\panzura\pipeline\kindermorgan\339501...nedproject\DataProd\Work\Drafting\access\_roads\MA\segment\_0\NED-TAR-0-0100.dwg - PLOT TIME: 11/16/2015 11:36 PM

# ESSEX COUNTY, MASSACHUSETTS

## LYNNFIELD

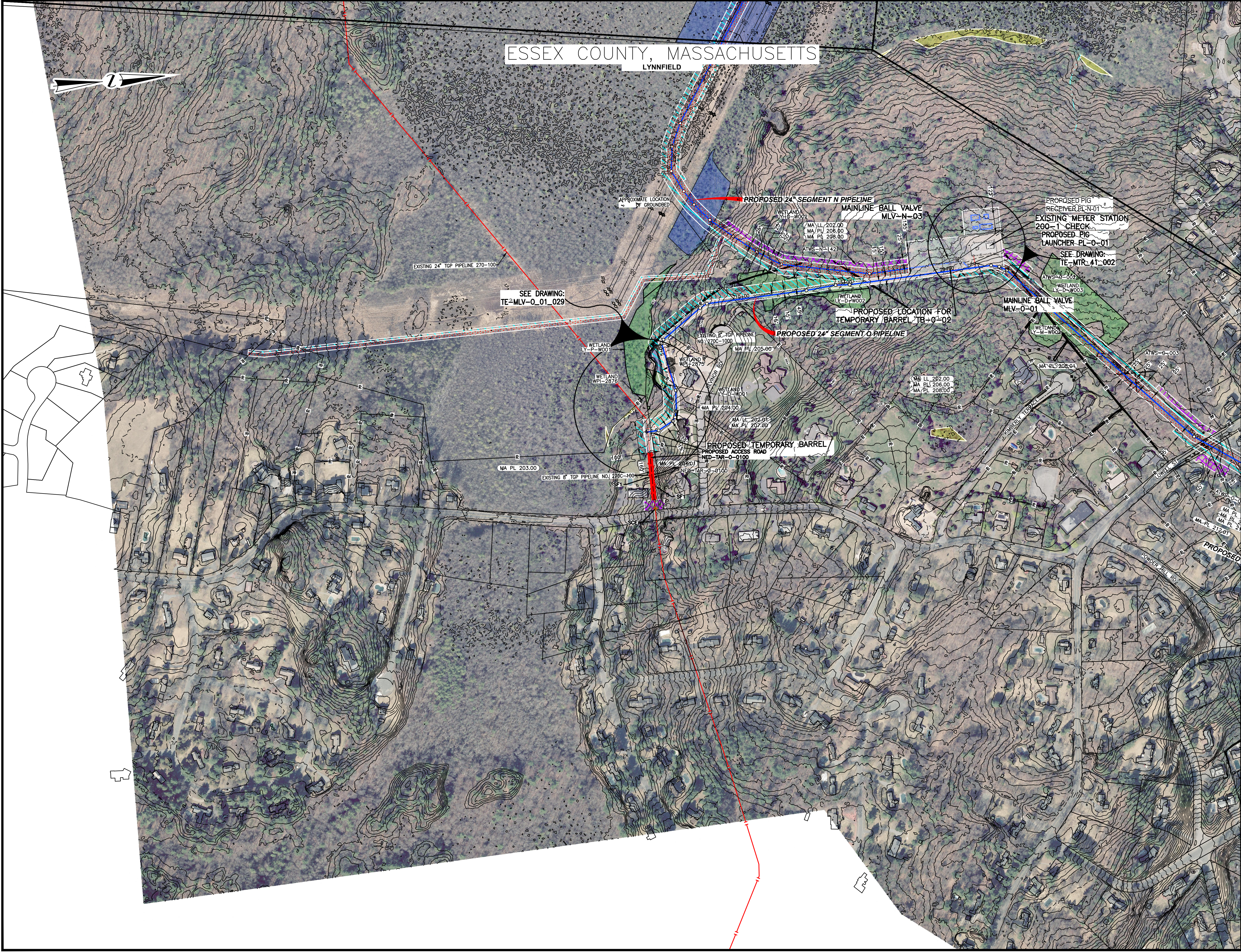

**LEGEND**

- EXISTING PERMANENT EASEMENT
- PROPOSED PERMANENT EASEMENT
- TEMPORARY WORKSPACE
- ADDITIONAL TEMPORARY WORKSPACE (ATWS)
- POTENTIAL STAGING AREA
- LIMITS OF DISTURBANCE
- ACCESS ROAD
- PROPOSED PIPELINE
- EXISTING TENNESSEE GAS PIPELINE
- EXISTING FOREIGN PIPELINE
- OVERHEAD POWER LINE
- EXISTING FIBER OPTIC LINE
- LINE LIST NUMBER
- PROPERTY LINE
- MUNICIPAL LINE
- WETLAND (PUBLIC)
- WETLAND (DELINEATED)
- OF STREAM (DELINEATED)
- OF STREAM (PUBLIC)
- FENCE LINE

PRELIMINARY DRAFT

NO.	DATE	BY	DESCRIPTION	PROJ. ID	APPR.
REVISIONS					



**NORTHEAST ENERGY DIRECT PROJECT**  
**ACCESS ROAD DETAILS SEGMENT O**  
**NED-TAR-0-0100**  
**ESSEX COUNTY**  
**MASSACHUSETTS**

Section:	Township:	Range:
Co./Par.: ESSEX	State: MASSACHUSETTS	
Division:	Op. Area:	
Drafter: BZ	Date:	Project ID:
Chk'd: DP	Date:	Scale: 1" = 200'
Approved: JK	Date:	Filename: NED-TAR-0-0100
		Sheet: of
		Type: CAD

# ESSEX COUNTY, MASSACHUSETTS

MIDDLETON, PEABODY & DANVERS

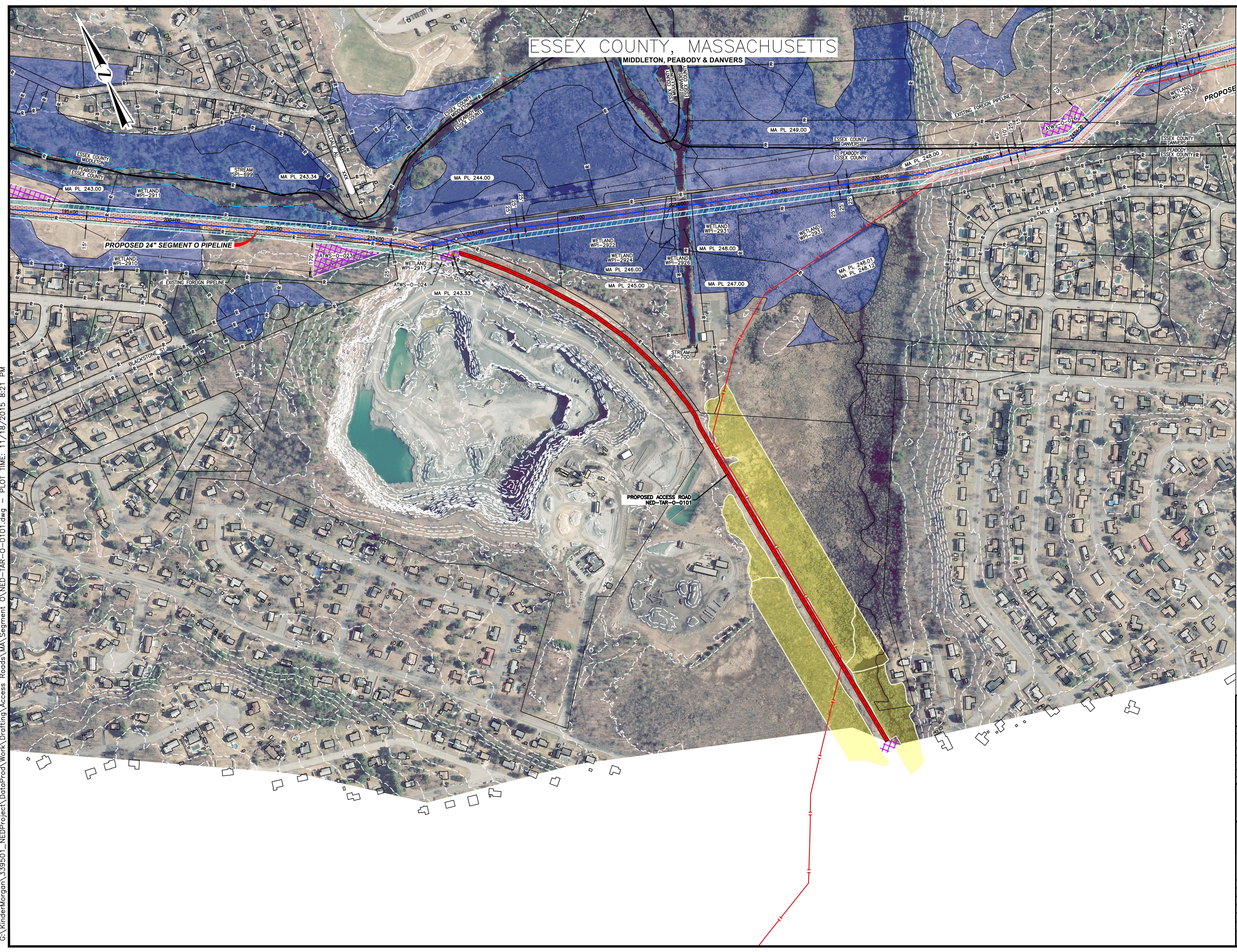

**LEGEND**

- EXISTING PERMANENT EASEMENT
- PROPOSED PERMANENT EASEMENT
- TEMPORARY WORKSPACE
- ADDITIONAL TEMPORARY WORKSPACE (ATWS)
- POTENTIAL STAGING AREA
- LIMITS OF DISTURBANCE
- ACCESS ROAD
- PROPOSED PIPELINE
- EXISTING TENNESSEE GAS PIPELINE
- EXISTING FOREIGN PIPELINE
- OVERHEAD POWER LINE
- EXISTING FIBER OPTIC LINE
- LINE LIST NUMBER
- PROPERTY LINE
- MUNICIPAL LINE
- WETLAND (PUBLIC)
- WETLAND (DELINEATED)
- OF STREAM (DELINEATED)
- OF STREAM (PUBLIC)
- FENCE LINE

G:\KinderMorgan\339501\_NEDProject\DataProd\Work\Drafting\Access\_Roads\MA\_Segment\_O\NED-TAR-O-0101.dwg - PLOT TIME: 11/18/2015 8:21 PM

PRELIMINARY DRAFT

NO.	DATE	BY	DESCRIPTION	PROJ. ID	APPR.
REVISIONS					



NORTHEAST ENERGY DIRECT PROJECT  
ACCESS ROAD DETAILS SEGMENT O  
NED-TAR-O-0101  
WRIGHT TO DRACUT PIPELINE  
ESSEX COUNTY  
MASSACHUSETTS

Section:	Township:	Range:
Co./Par.: ESSEX	State: MASSACHUSETTS	
Division:	Op. Area:	
Drafter: BZ	Date:	Project ID:
Chk'd: DP	Date:	Scale: 1" = 200'
Approved: JK	Date:	Filename: NED-TAR-O-0101
		Sheet: of
		Type: CAD

# ESSEX COUNTY, MASSACHUSETTS

DANVERS & PEABODY

\\hmrng.cc\panzura\pipeline\kindermorgan\339501\_nedproject\DataProd\Work\Drafting\access\_road\WA\segment\_0\NED-TAR-0-0300.dwg - PLOT TIME: 11/16/2015 11:48 PM

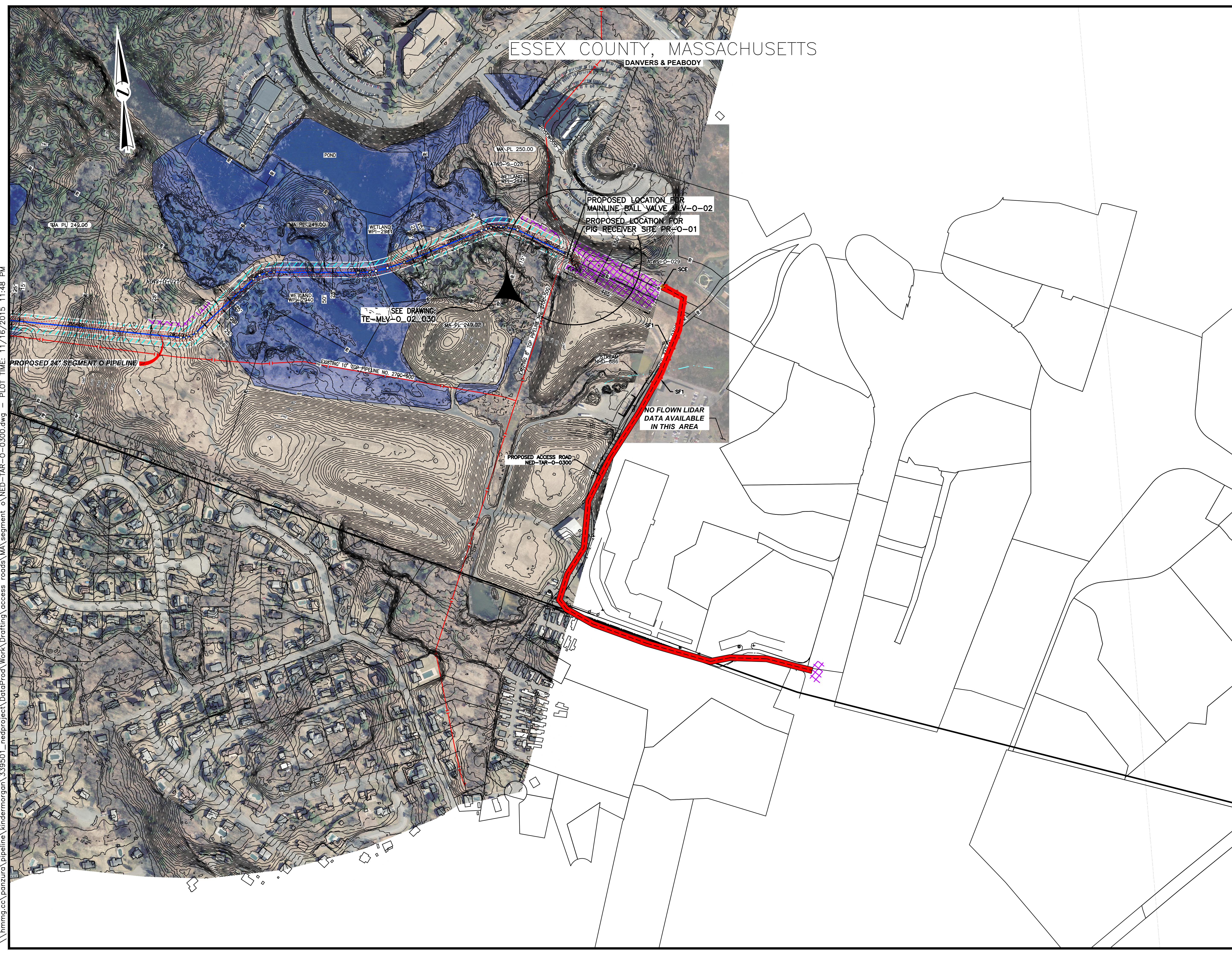

LEGEND	
	EXISTING PERMANENT EASEMENT
	PROPOSED PERMANENT EASEMENT
	TEMPORARY WORKSPACE
	ADDITIONAL TEMPORARY WORKSPACE (ATWS)
	POTENTIAL STAGING AREA
	LIMITS OF DISTURBANCE
	ACCESS ROAD
	PROPOSED PIPELINE
	EXISTING TENNESSEE GAS PIPELINE
	EXISTING FOREIGN PIPELINE
	OVERHEAD POWER LINE
	EXISTING FIBER OPTIC LINE
	LINE LIST NUMBER
	PROPERTY LINE
	MUNICIPAL LINE
	WETLAND (PUBLIC)
	WETLAND (DELINEATED)
	ε OF STREAM (DELINEATED)
	ε OF STREAM (PUBLIC)
	FENCE LINE

SEE DRAWING  
TE-MLV-O-02/030

PROPOSED LOCATION FOR  
MAINLINE BALL VALVE MLV-O-02  
PROPOSED LOCATION FOR  
PIG RECEIVER SITE PR-O-01

NO FLOWN LIDAR  
DATA AVAILABLE  
IN THIS AREA

PROPOSED ACCESS ROAD  
NED-TAR-0-0300

PRELIMINARY DRAFT

NO.	DATE	BY	DESCRIPTION	PROJ. ID	APPR.
REVISIONS					



NORTHEAST ENERGY DIRECT PROJECT  
ACCESS ROAD DETAILS SEGMENT O  
NED-TAR-0-0300  
WRIGHT TO DRACUT PIPELINE  
ESSEX COUNTY  
MASSACHUSETTS

Section:	Township:	Range:
Co./Par.: ESSEX	State: MASSACHUSETTS	
Division:	Op. Area:	
Drafter: BZ	Date:	Project ID:
Chk'd: DP	Date:	Scale: 1" = 200'
Approved: JK	Date:	Filename: NED-TAR-0-0300
Sheet: of		Type: CAD