

# MIDDLESEX COUNTY, MASSACHUSETTS

DRACUT

| LEGEND |                                       |
|--------|---------------------------------------|
|        | EXISTING PERMANENT EASEMENT           |
|        | PROPOSED PERMANENT EASEMENT           |
|        | TEMPORARY WORKSPACE                   |
|        | ADDITIONAL TEMPORARY WORKSPACE (ATWS) |
|        | POTENTIAL STAGING AREA                |
|        | LIMITS OF DISTURBANCE                 |
|        | ACCESS ROAD                           |
|        | PROPOSED PIPELINE                     |
|        | EXISTING TENNESSEE GAS PIPELINE       |
|        | EXISTING FOREIGN PIPELINE             |
|        | OVERHEAD POWER LINE                   |
|        | EXISTING FIBER OPTIC LINE             |
|        | LINE LIST NUMBER                      |
|        | PROPERTY LINE                         |
|        | MUNICIPAL LINE                        |
|        | WETLAND (PUBLIC)                      |
|        | WETLAND (DELINEATED)                  |
|        | ε OF STREAM (DELINEATED)              |
|        | ε OF STREAM (PUBLIC)                  |
|        | FENCE LINE                            |

g:\kindermorgan\339501\_nedproject\DataProd\Work\Drafting\access\_roads\MA\_segment\_n\NED-TAR-N-0100.dwg - PLOT TIME: 11/17/2015 1:10 PM

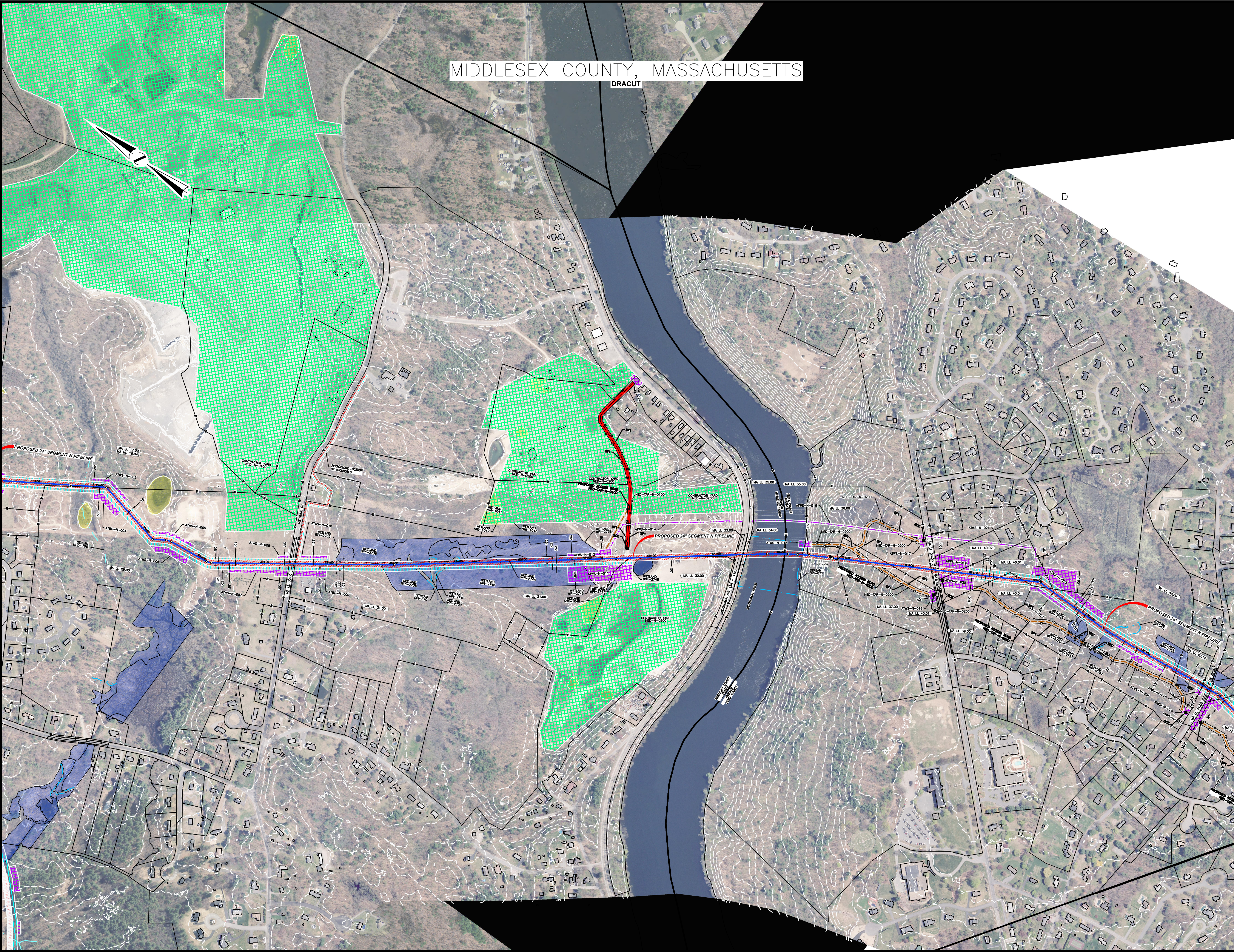

PRELIMINARY DRAFT

| NO.       | DATE | BY | DESCRIPTION | PROJ. ID | APPR. |
|-----------|------|----|-------------|----------|-------|
| REVISIONS |      |    |             |          |       |
|           |      |    |             |          |       |

Tennessee Gas Pipeline Company, L.L.C.  
 a Kinder Morgan company

**NORTHEAST ENERGY DIRECT PROJECT**  
 ACCESS ROAD DETAILS SEGMENT N  
 NED-TAR-N-0100  
 WRIGHT TO DRACUT PIPELINE  
 MIDDLESEX COUNTY  
 MASSACHUSETTS

|                     |                      |                          |
|---------------------|----------------------|--------------------------|
| Section:            | Township:            | Range:                   |
| Co./Par.: MIDDLESEX | State: MASSACHUSETTS |                          |
| Division:           | Op. Area:            |                          |
| Drafter: BZ         | Date:                | Project ID:              |
| Chk'd: DP           | Date:                | Scale: 1" = 200'         |
| Approved: JK        | Date:                | Filename: NED-TAR-N-0100 |
| Sheet:    of        |                      | Type: CAD                |

\\hmmg.cc\panzura\Pipeline\NEDProject\DataProd\Work\Drafting\Access Roads\MA Segment\NED-TAR-N-0200\_0300.dwg - PLOT TIME: 11/18/2015 4:14 PM

# MIDDLESEX COUNTY, MASSACHUSETTS

DRACUT

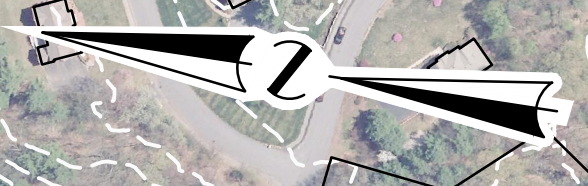

| LEGEND |                                       |
|--------|---------------------------------------|
|        | EXISTING PERMANENT EASEMENT           |
|        | PROPOSED PERMANENT EASEMENT           |
|        | TEMPORARY WORKSPACE                   |
|        | ADDITIONAL TEMPORARY WORKSPACE (ATWS) |
|        | POTENTIAL STAGING AREA                |
|        | LIMITS OF DISTURBANCE                 |
|        | ACCESS ROAD                           |
|        | PROPOSED PIPELINE                     |
|        | EXISTING TENNESSEE GAS PIPELINE       |
|        | EXISTING FOREIGN PIPELINE             |
|        | OVERHEAD POWER LINE                   |
|        | EXISTING FIBER OPTIC LINE             |
|        | LINE LIST NUMBER                      |
|        | PROPERTY LINE                         |
|        | MUNICIPAL LINE                        |
|        | WETLAND (PUBLIC)                      |
|        | WETLAND (DELINEATED)                  |
|        | ε OF STREAM (DELINEATED)              |
|        | ε OF STREAM (PUBLIC)                  |
|        | FENCE LINE                            |

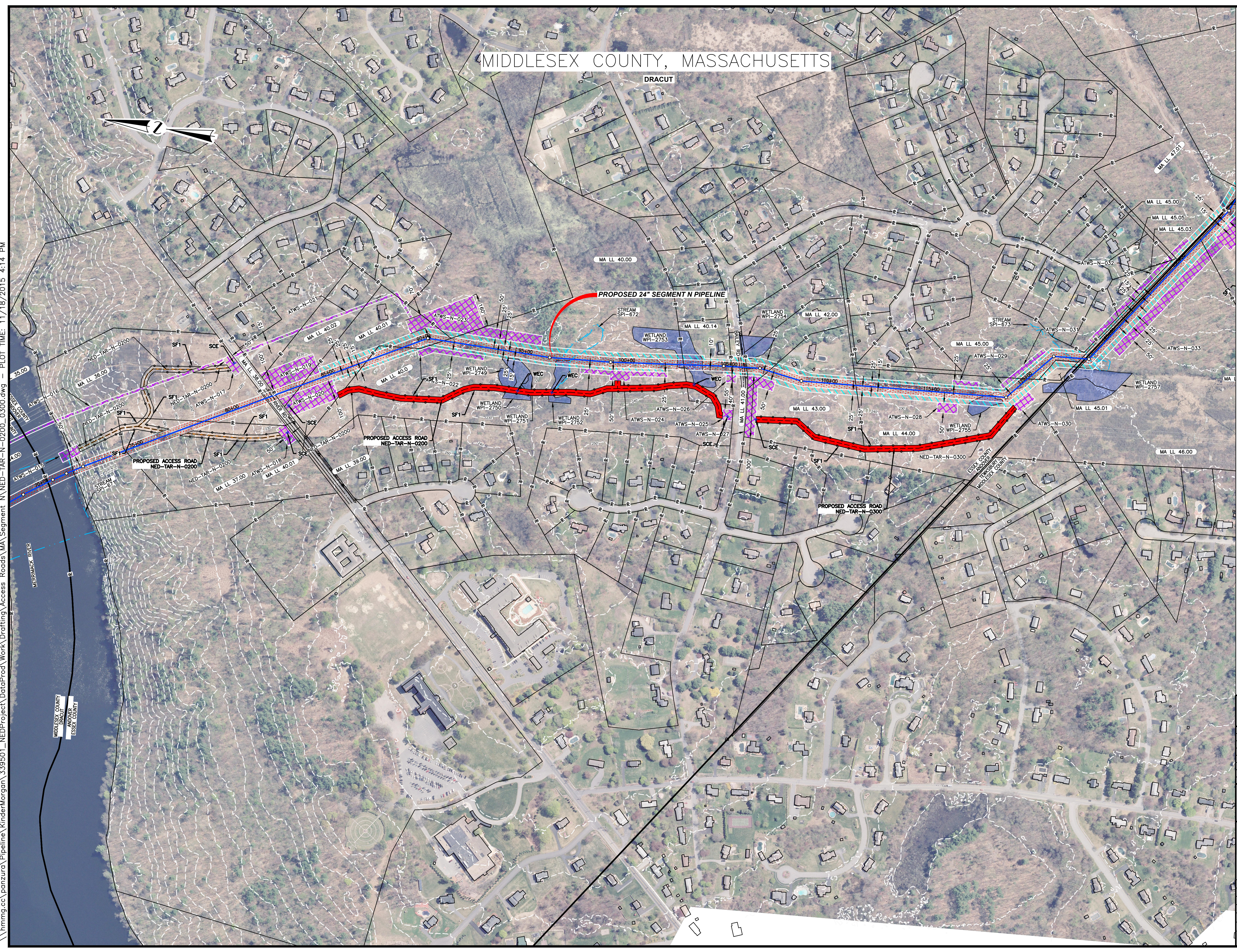

PRELIMINARY DRAFT

| NO.       | DATE | BY | DESCRIPTION | PROJ. ID | APPR. |
|-----------|------|----|-------------|----------|-------|
| REVISIONS |      |    |             |          |       |
|           |      |    |             |          |       |



NORTHEAST ENERGY DIRECT PROJECT  
 ACCESS ROAD DETAILS SEGMENT N  
 NED-TAR-N-0200 & NED-TAR-N-0300  
 WRIGHT TO DRACUT PIPELINE  
 MIDDLESEX COUNTY  
 MASSACHUSETTS

|                     |                      |                               |
|---------------------|----------------------|-------------------------------|
| Section:            | Township:            | Range:                        |
| Co./Par.: MIDDLESEX | State: MASSACHUSETTS |                               |
| Division:           | Op. Area:            |                               |
| Drafter: BZ         | Date:                | Project ID:                   |
| Chk'd: DP           | Date:                | Scale: 1" = 200'              |
| Approved: JK        | Date:                | Filename: NED-TAR-N-0200_0300 |
| Sheet: of           |                      | Type: CAD                     |

# MIDDLESEX COUNTY, MASSACHUSETTS

## TEWKSBURY

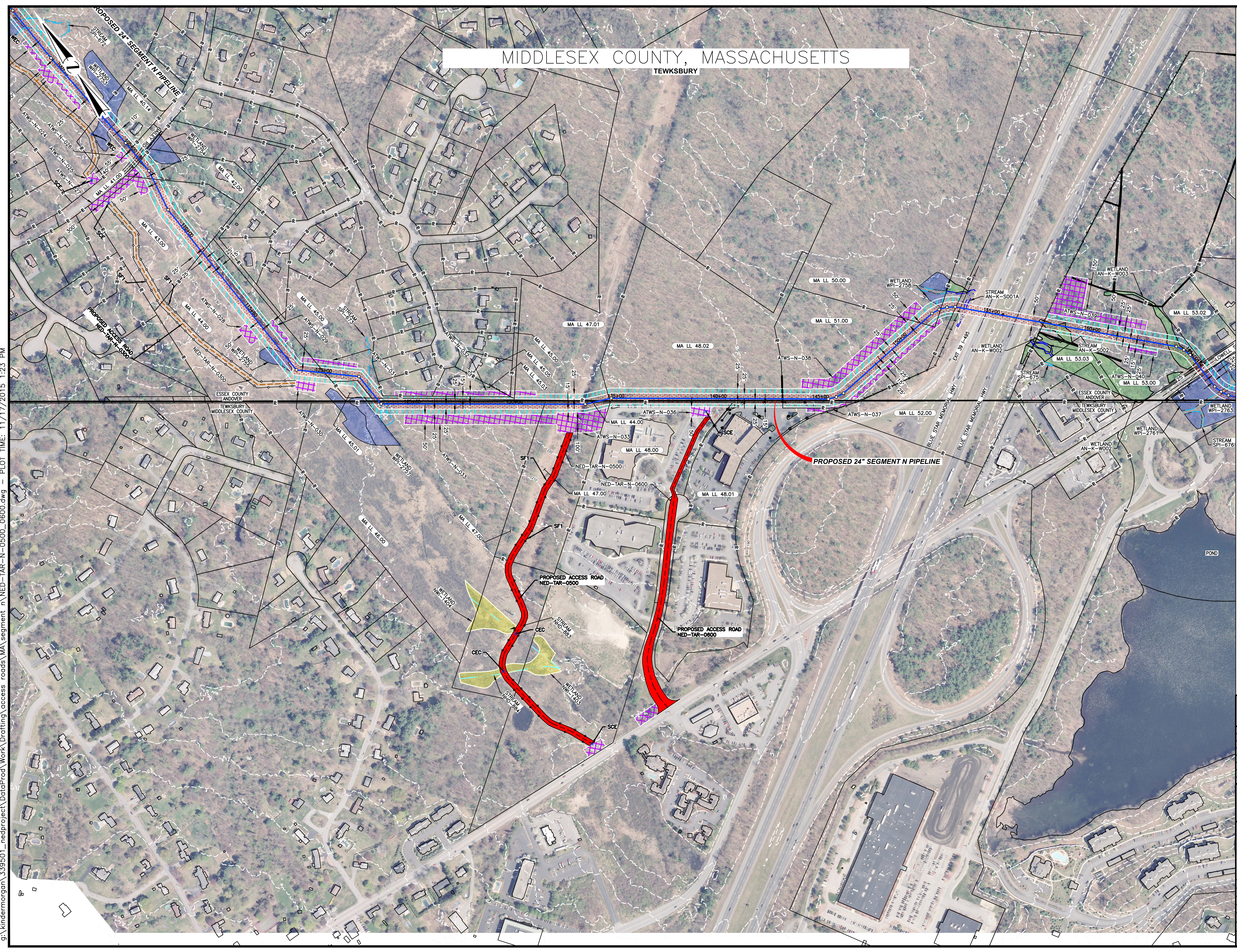

- LEGEND**
- EXISTING PERMANENT EASEMENT
  - PROPOSED PERMANENT EASEMENT
  - TEMPORARY WORKSPACE
  - ADDITIONAL TEMPORARY WORKSPACE (ATWS)
  - POTENTIAL STAGING AREA
  - LIMITS OF DISTURBANCE
  - ACCESS ROAD
  - PROPOSED PIPELINE
  - EXISTING TENNESSEE GAS PIPELINE
  - EXISTING FOREIGN PIPELINE
  - OVERHEAD POWER LINE
  - EXISTING FIBER OPTIC LINE
  - LINE LIST NUMBER
  - PROPERTY LINE
  - MUNICIPAL LINE
  - WETLAND (PUBLIC)
  - WETLAND (DELINEATED)
  - ε OF STREAM (DELINEATED)
  - ε OF STREAM (PUBLIC)
  - FENCE LINE

g:\kindermorgan\339501\_nedproject\DataProd\Work\Drafting\access roads\MA segment \NED-TAR-N-0500\_0600.dwg - PLOT TIME: 11/17/2015 1:23 PM

PRELIMINARY DRAFT

| NO.       | DATE | BY | DESCRIPTION | PROJ. ID | APPR. |
|-----------|------|----|-------------|----------|-------|
| REVISIONS |      |    |             |          |       |
|           |      |    |             |          |       |
|           |      |    |             |          |       |



NORTHEAST ENERGY DIRECT PROJECT  
ACCESS ROAD DETAILS SEGMENT N  
NED-TAR-N-0500 & NED-TAR-N-0600  
WRIGHT TO DRACUT PIPELINE  
MIDDLESEX COUNTY  
MASSACHUSETTS

|                     |                      |                               |
|---------------------|----------------------|-------------------------------|
| Section:            | Township:            | Range:                        |
| Co./Par.: MIDDLESEX | State: MASSACHUSETTS |                               |
| Division:           | Op. Area:            |                               |
| Drafter: BZ         | Date:                | Project ID:                   |
| Chk'd: DP           | Date:                | Scale: 1" = 200'              |
| Approved: JK        | Date:                | Filename: NED-TAR-N-0500_0600 |
| Sheet: of           |                      | Type: CAD                     |

# MIDDLESEX & ESSEX COUNTIES, MASSACHUSETTS

## ANDOVER & TEWKSBURY

- LEGEND**
- EXISTING PERMANENT EASEMENT
  - PROPOSED PERMANENT EASEMENT
  - TEMPORARY WORKSPACE
  - ADDITIONAL TEMPORARY WORKSPACE (ATWS)
  - POTENTIAL STAGING AREA
  - LIMITS OF DISTURBANCE
  - ACCESS ROAD
  - PROPOSED PIPELINE
  - EXISTING TENNESSEE GAS PIPELINE
  - EXISTING FOREIGN PIPELINE
  - OVERHEAD POWER LINE
  - EXISTING FIBER OPTIC LINE
  - LINE LIST NUMBER
  - PROPERTY LINE
  - MUNICIPAL LINE
  - WETLAND (PUBLIC)
  - WETLAND (DELINEATED)
  - OF STREAM (DELINEATED)
  - OF STREAM (PUBLIC)
  - FENCE LINE

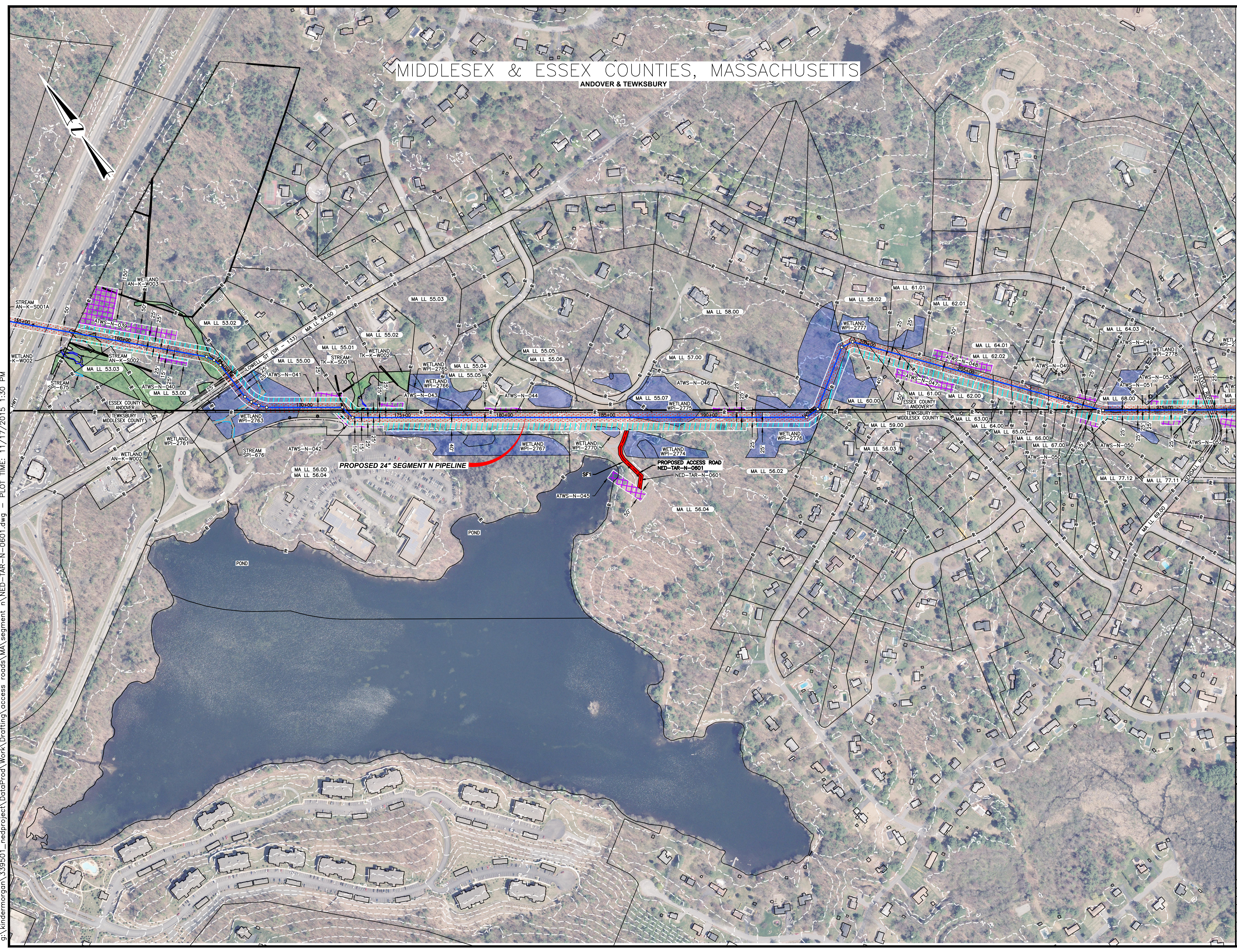

g:\kindermorgan\339501\_nedproject\DataProd\Work\Drafting\access\_roads\MA\_segment\_n\NED-TAR-N-0601.dwg - PLOT TIME: 11/17/2015 1:30 PM

PRELIMINARY DRAFT

| NO.       | DATE | BY | DESCRIPTION | PROJ. ID | APPR. |
|-----------|------|----|-------------|----------|-------|
| REVISIONS |      |    |             |          |       |
|           |      |    |             |          |       |
|           |      |    |             |          |       |



NORTHEAST ENERGY DIRECT PROJECT  
ACCESS ROAD DETAILS SEGMENT N  
NED-TAR-N-0601  
WRIGHT TO DRACUT PIPELINE  
MIDDLESEX AND ESSEX COUNTIES  
MASSACHUSETTS

|                            |                      |                          |
|----------------------------|----------------------|--------------------------|
| Section:                   | Township:            | Range:                   |
| Co./Par.: MIDDLESEX, ESSEX | State: MASSACHUSETTS |                          |
| Division:                  | Op. Area:            |                          |
| Drafter: BZ                | Date:                | Project ID:              |
| Chk'd: DP                  | Date:                | Scale: 1" = 200'         |
| Approved: JK               | Date:                | Filename: NED-TAR-N-0601 |
| Sheet: of                  |                      | Type: CAD                |

# MIDDLESEX & ESSEX COUNTIES, MASSACHUSETTS

## ANDOVER & TEWKSBURY

| LEGEND |                                       |
|--------|---------------------------------------|
|        | EXISTING PERMANENT EASEMENT           |
|        | PROPOSED PERMANENT EASEMENT           |
|        | TEMPORARY WORKSPACE                   |
|        | ADDITIONAL TEMPORARY WORKSPACE (ATWS) |
|        | POTENTIAL STAGING AREA                |
|        | LIMITS OF DISTURBANCE                 |
|        | ACCESS ROAD                           |
|        | PROPOSED PIPELINE                     |
|        | EXISTING TENNESSEE GAS PIPELINE       |
|        | EXISTING FOREIGN PIPELINE             |
|        | OVERHEAD POWER LINE                   |
|        | EXISTING FIBER OPTIC LINE             |
|        | LINE LIST NUMBER                      |
|        | PROPERTY LINE                         |
|        | MUNICIPAL LINE                        |
|        | WETLAND (PUBLIC)                      |
|        | WETLAND (DELINEATED)                  |
|        | OF STREAM (DELINEATED)                |
|        | OF STREAM (PUBLIC)                    |
|        | FENCE LINE                            |

g:\kindermorgan\339501\_nedproject\DataProd\Work\Drafting\access\_roads\MA\_segment\_n\NED-TAR-N-0700.dwg - PLOT TIME: 11/17/2015 1:37 PM

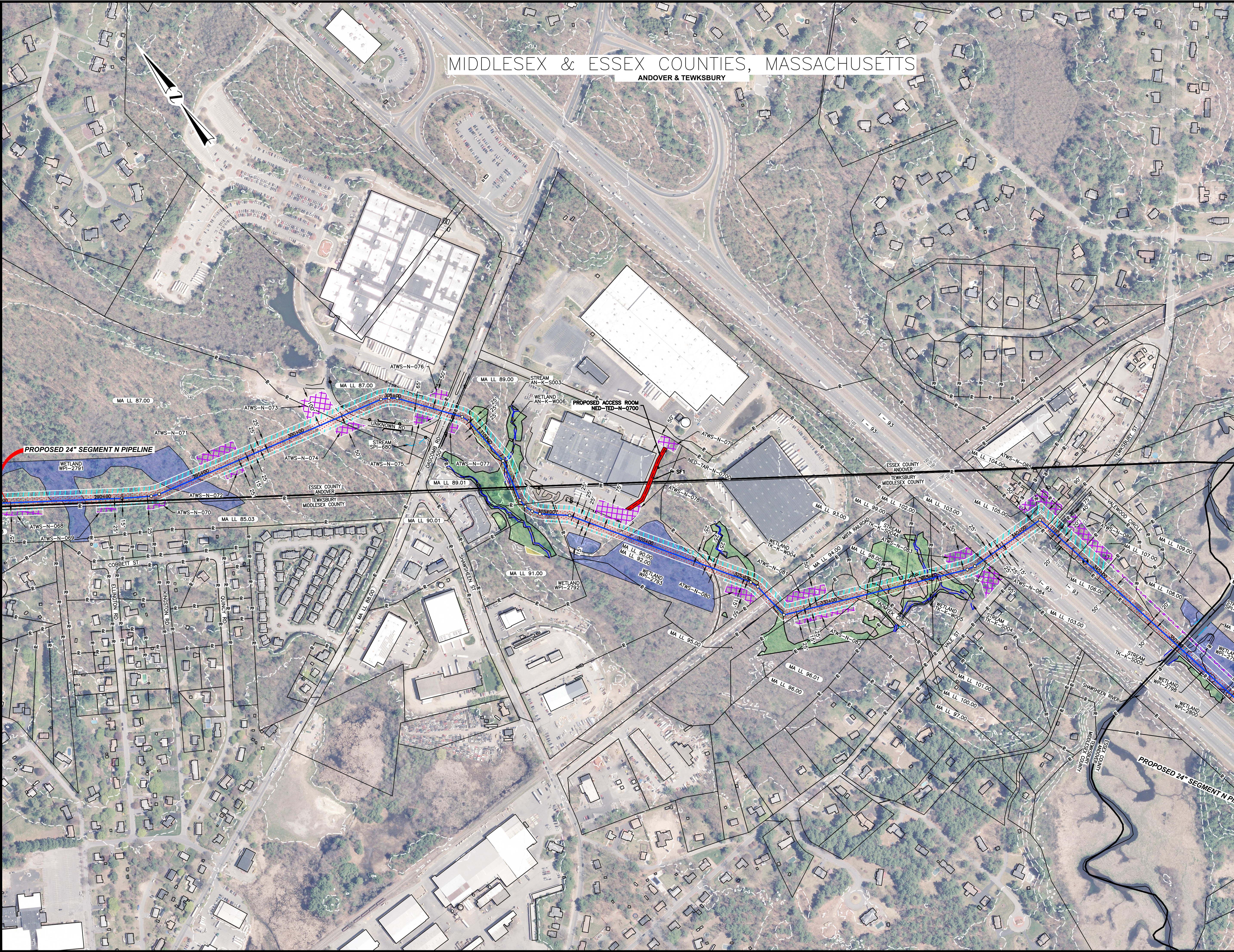

PRELIMINARY DRAFT

| NO.       | DATE | BY | DESCRIPTION | PROJ. ID | APPR. |
|-----------|------|----|-------------|----------|-------|
| REVISIONS |      |    |             |          |       |



NORTHEAST ENERGY DIRECT PROJECT  
ACCESS ROAD DETAILS SEGMENT N  
NED-TAR-N-0700  
WRIGHT TO DRACUT PIPELINE  
MIDDLESEX & ESSEX COUNTIES  
MASSACHUSETTS

|              |                  |                          |
|--------------|------------------|--------------------------|
| Section:     | Township:        | Range:                   |
| Co./Par.:    | MIDDLESEX, ESSEX | State: MASSACHUSETTS     |
| Division:    | Op. Area:        |                          |
| Drafter: BZ  | Date:            | Project ID:              |
| Chk'd: DP    | Date:            | Scale: 1" = 200'         |
| Approved: JK | Date:            | Filename: NED-TAR-N-0700 |
|              |                  | Sheet: of                |
|              |                  | Type: CAD                |

# ESSEX COUNTY, MASSACHUSETTS

ANDOVER

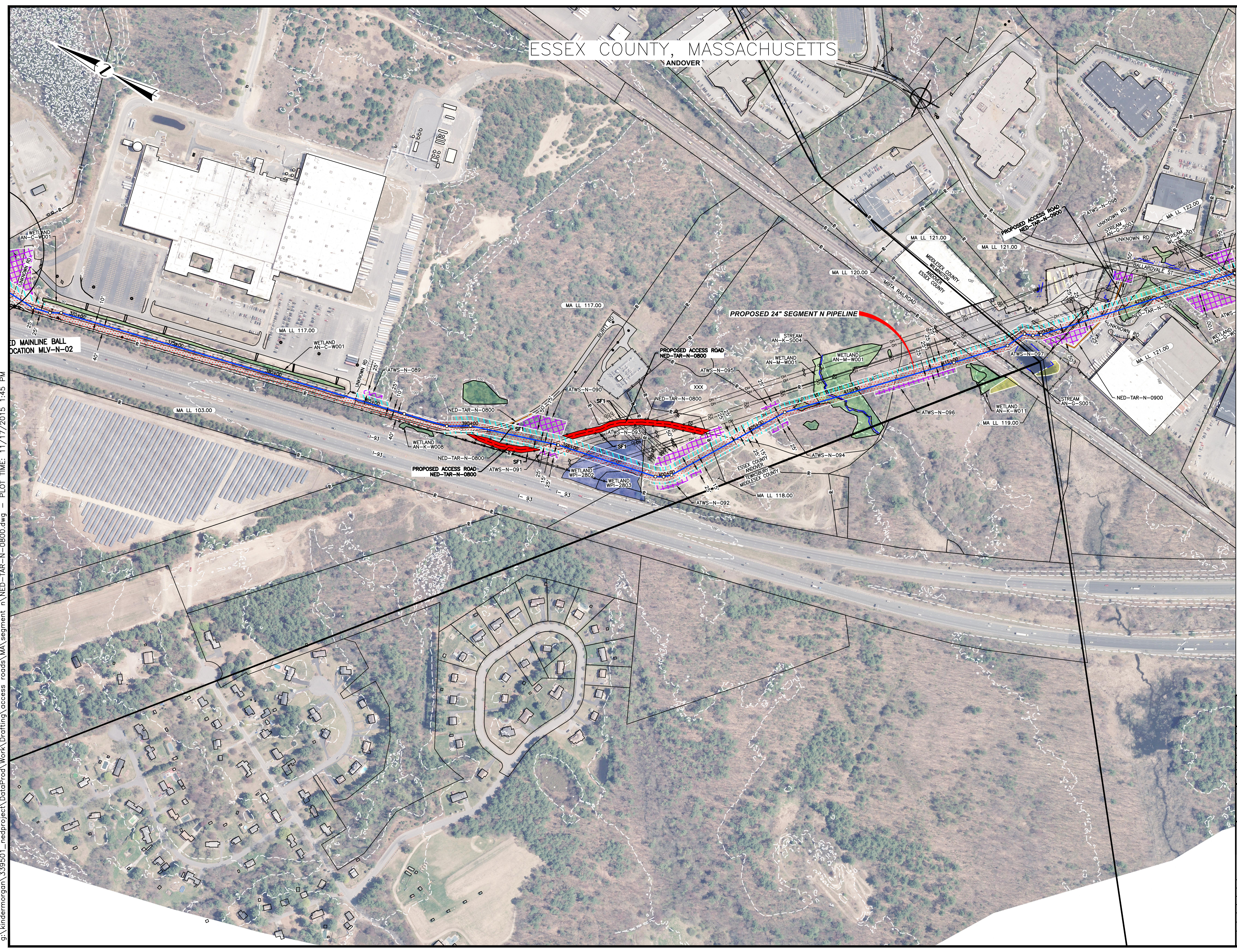

**LEGEND**

- EXISTING PERMANENT EASEMENT
- PROPOSED PERMANENT EASEMENT
- TEMPORARY WORKSPACE
- ADDITIONAL TEMPORARY WORKSPACE (ATWS)
- POTENTIAL STAGING AREA
- LIMITS OF DISTURBANCE
- ACCESS ROAD
- PROPOSED PIPELINE
- EXISTING TENNESSEE GAS PIPELINE
- EXISTING FOREIGN PIPELINE
- OVERHEAD POWER LINE
- EXISTING FIBER OPTIC LINE
- LINE LIST NUMBER
- PROPERTY LINE
- MUNICIPAL LINE
- WETLAND (PUBLIC)
- WETLAND (DELINEATED)
- ε OF STREAM (DELINEATED)
- ε OF STREAM (PUBLIC)
- FENCE LINE

g:\kindermorgan\339501\_nedproject\DataProd\Work\Drafting\access\_roads\MA\_segment\_n\NED-TAR-N-0800.dwg - PLOT TIME: 11/17/2015 1:45 PM

PRELIMINARY DRAFT

| NO.       | DATE | BY | DESCRIPTION | PROJ. ID | APPR. |
|-----------|------|----|-------------|----------|-------|
| REVISIONS |      |    |             |          |       |
|           |      |    |             |          |       |
|           |      |    |             |          |       |



NORTHEAST ENERGY DIRECT PROJECT  
ACCESS ROAD DETAILS SEGMENT N  
NED-TAR-N-0800  
WRIGHT TO DRACUT PIPELINE  
MIDDLESEX & ESSEX COUNTIES  
MASSACHUSETTS

|                 |                      |                          |
|-----------------|----------------------|--------------------------|
| Section:        | Township:            | Range:                   |
| Co./Par.: ESSEX | State: MASSACHUSETTS |                          |
| Division:       | Op. Area:            |                          |
| Drafter: BZ     | Date:                | Project ID:              |
| Chk'd: DP       | Date:                | Scale: 1" = 200'         |
| Approved: JK    | Date:                | Filename: NED-TAR-N-0800 |
| Sheet: of       |                      | Type: CAD                |

g:\kindermorgan\339501\_nedproject\DataProd\Work\Drafting\access\_roads\MA\_segment\NED-TAR-N-0900\_1000.dwg — PLOT TIME: 11/17/2015 2:10 PM

# MIDDLESEX, MASSACHUSETTS

## WILMINGTON

| LEGEND |                                       |
|--------|---------------------------------------|
|        | EXISTING PERMANENT EASEMENT           |
|        | PROPOSED PERMANENT EASEMENT           |
|        | TEMPORARY WORKSPACE                   |
|        | ADDITIONAL TEMPORARY WORKSPACE (ATWS) |
|        | POTENTIAL STAGING AREA                |
|        | LIMITS OF DISTURBANCE                 |
|        | ACCESS ROAD                           |
|        | PROPOSED PIPELINE                     |
|        | EXISTING TENNESSEE GAS PIPELINE       |
|        | EXISTING FOREIGN PIPELINE             |
|        | OVERHEAD POWER LINE                   |
|        | EXISTING FIBER OPTIC LINE             |
|        | LINE LIST NUMBER                      |
|        | PROPERTY LINE                         |
|        | MUNICIPAL LINE                        |
|        | WETLAND (PUBLIC)                      |
|        | WETLAND (DELINEATED)                  |
|        | ε OF STREAM (DELINEATED)              |
|        | ε OF STREAM (PUBLIC)                  |
|        | FENCE LINE                            |

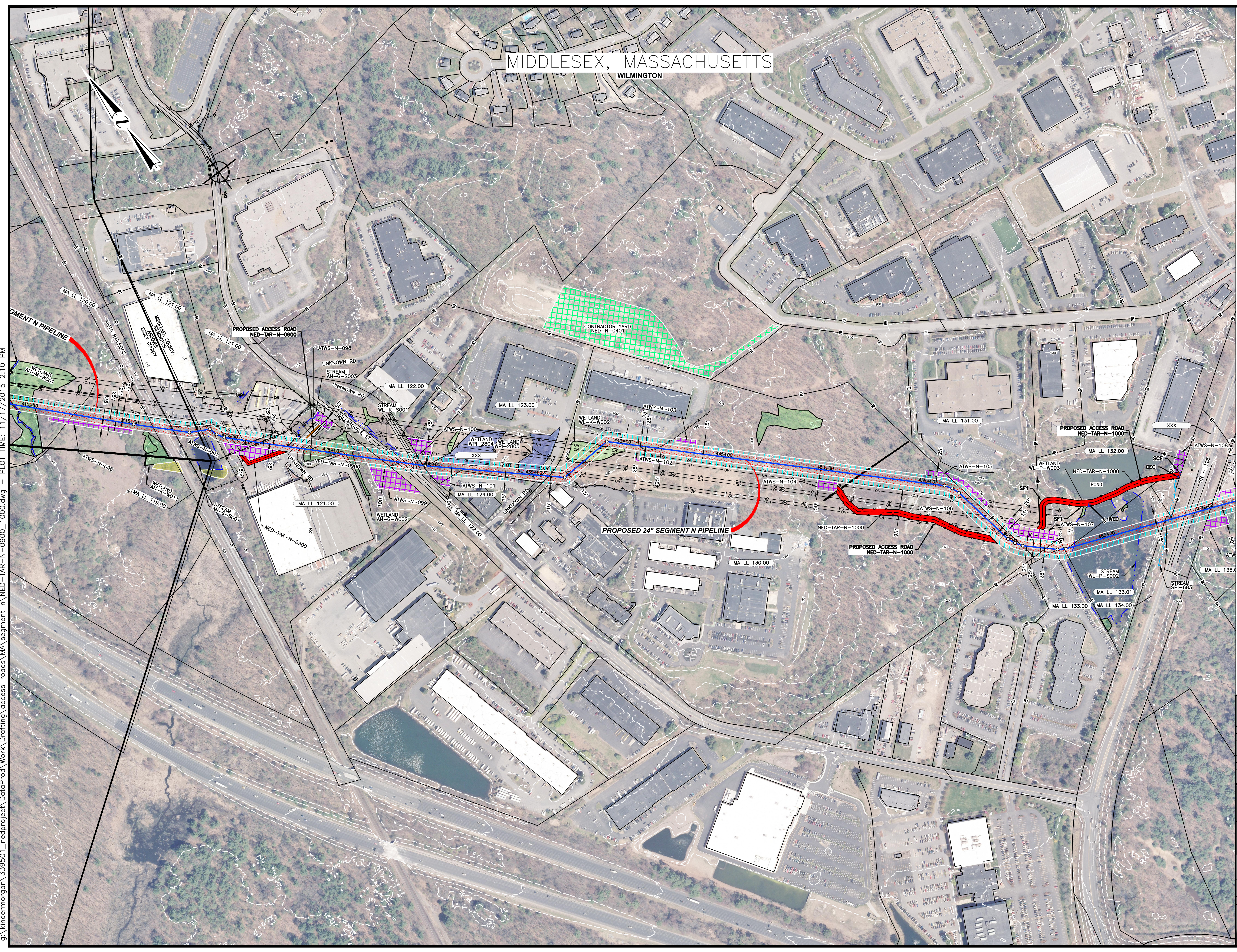

PRELIMINARY DRAFT

| NO.       | DATE | BY | DESCRIPTION | PROJ. ID | APPR. |
|-----------|------|----|-------------|----------|-------|
| REVISIONS |      |    |             |          |       |
|           |      |    |             |          |       |
|           |      |    |             |          |       |



NORTHEAST ENERGY DIRECT PROJECT  
ACCESS ROAD DETAILS SEGMENT N  
NED-TAR-N-0900 & NED-TAR-N-1000  
WRIGHT TO DRACUT PIPELINE  
MIDDLESEX COUNTY  
MASSACHUSETTS

|                     |                      |                               |
|---------------------|----------------------|-------------------------------|
| Section:            | Township:            | Range:                        |
| Co./Par.: MIDDLESEX | State: MASSACHUSETTS |                               |
| Division:           | Op. Area:            |                               |
| Drafter: BZ         | Date:                | Project ID:                   |
| Chk'd: DP           | Date:                | Scale: 1" = 200'              |
| Approved: JK        | Date:                | Filename: NED-TAR-N-0900_1000 |
|                     |                      | Sheet: of                     |
|                     |                      | Type: CAD                     |

# MIDDLESEX & ESSEX COUNTIES, MASSACHUSETTS

## WILMINGTON AND NORTH READING

**LEGEND**

- EXISTING PERMANENT EASEMENT
- PROPOSED PERMANENT EASEMENT
- TEMPORARY WORKSPACE
- ADDITIONAL TEMPORARY WORKSPACE (ATWS)
- POTENTIAL STAGING AREA
- LIMITS OF DISTURBANCE
- ACCESS ROAD
- PROPOSED PIPELINE
- EXISTING TENNESSEE GAS PIPELINE
- EXISTING FOREIGN PIPELINE
- OVERHEAD POWER LINE
- EXISTING FIBER OPTIC LINE
- LINE LIST NUMBER
- PROPERTY LINE
- MUNICIPAL LINE
- WETLAND (PUBLIC)
- WETLAND (DELINEATED)
- OF STREAM (DELINEATED)
- OF STREAM (PUBLIC)
- FENCE LINE

g:\kindermorgan\339501\_nedproject\DataProd\Work\Drafting\access\_roads\MA segment \NED-TAR-N-1001\_1100.dwg - PLOT TIME: 11/17/2015 2:15 PM

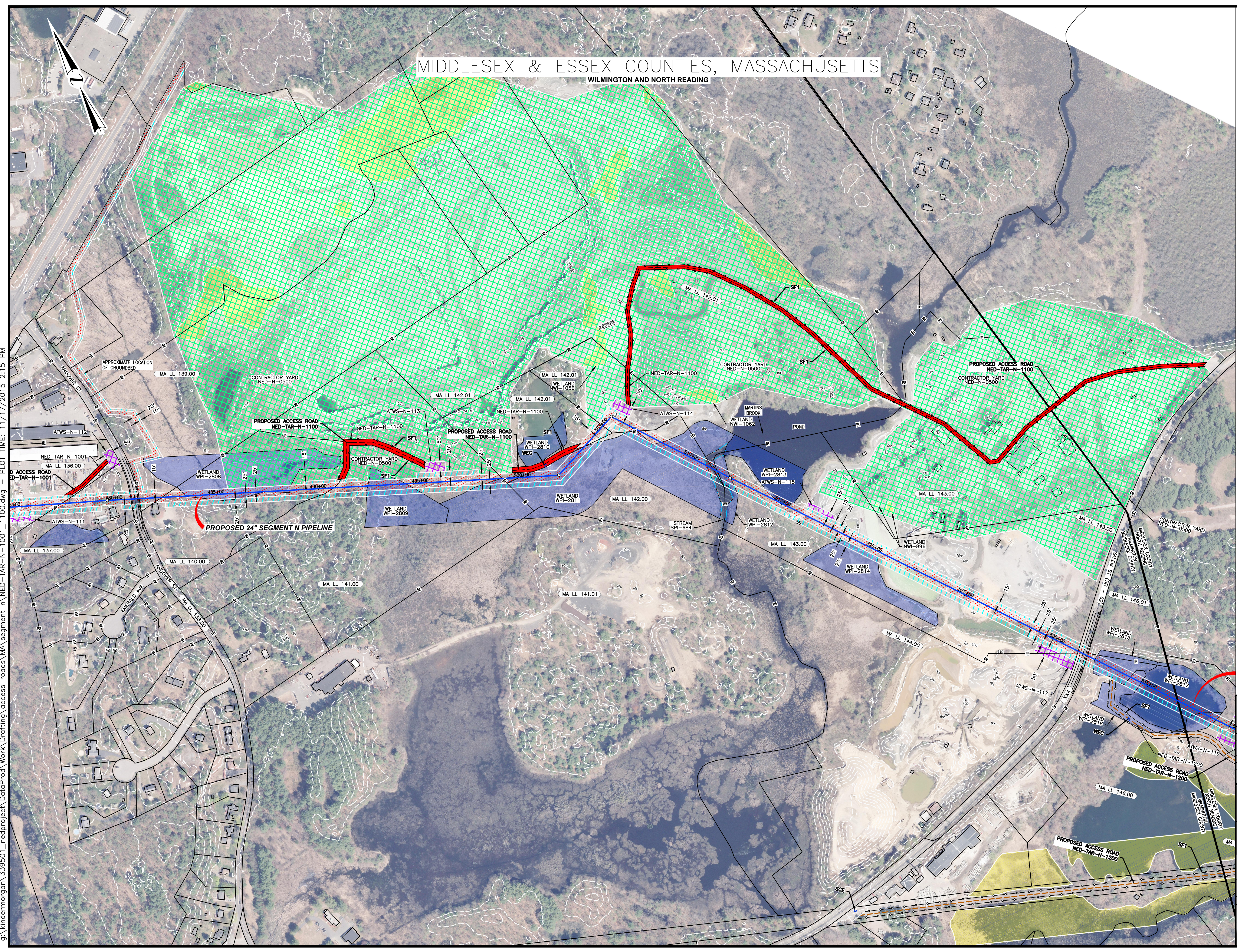

*PRELIMINARY DRAFT*

| NO.       | DATE | BY | DESCRIPTION | PROJ. ID | APPR. |
|-----------|------|----|-------------|----------|-------|
| REVISIONS |      |    |             |          |       |



**Tennessee Gas Pipeline Company, L.L.C.**  
a Kinder Morgan company

**NORTHEAST ENERGY DIRECT PROJECT**  
ACCESS ROAD DETAILS SEGMENT N  
NED-TAR-N-1001 & NED-TAR-N-1100  
WRIGHT TO DRACUT PIPELINE  
MIDDLESEX COUNTY  
MASSACHUSETTS

|                     |                      |                                |
|---------------------|----------------------|--------------------------------|
| Section:            | Township:            | Range:                         |
| Co./Par.: MIDDLESEX | State: MASSACHUSETTS |                                |
| Division:           | Op. Area:            |                                |
| Drafter: BZ         | Date:                | Project ID:                    |
| Chk'd: DP           | Date:                | Scale: 1" = 200'               |
| Approved: JK        | Date:                | File Name: NED-TAR-N-1001_1100 |
|                     |                      | Sheet: of                      |
|                     |                      | Type: CAD                      |



g:\kindermorgan\339501\_nedproject\DataProd\Work\Drafting\access\_roads\MA\_segment\NED-TAR-N-1200.dwg - PLOT TIME: 11/17/2015 2:22 PM

# MIDDLESEX COUNTY, MASSACHUSETTS

## WILMINGTON AND NORTH READING

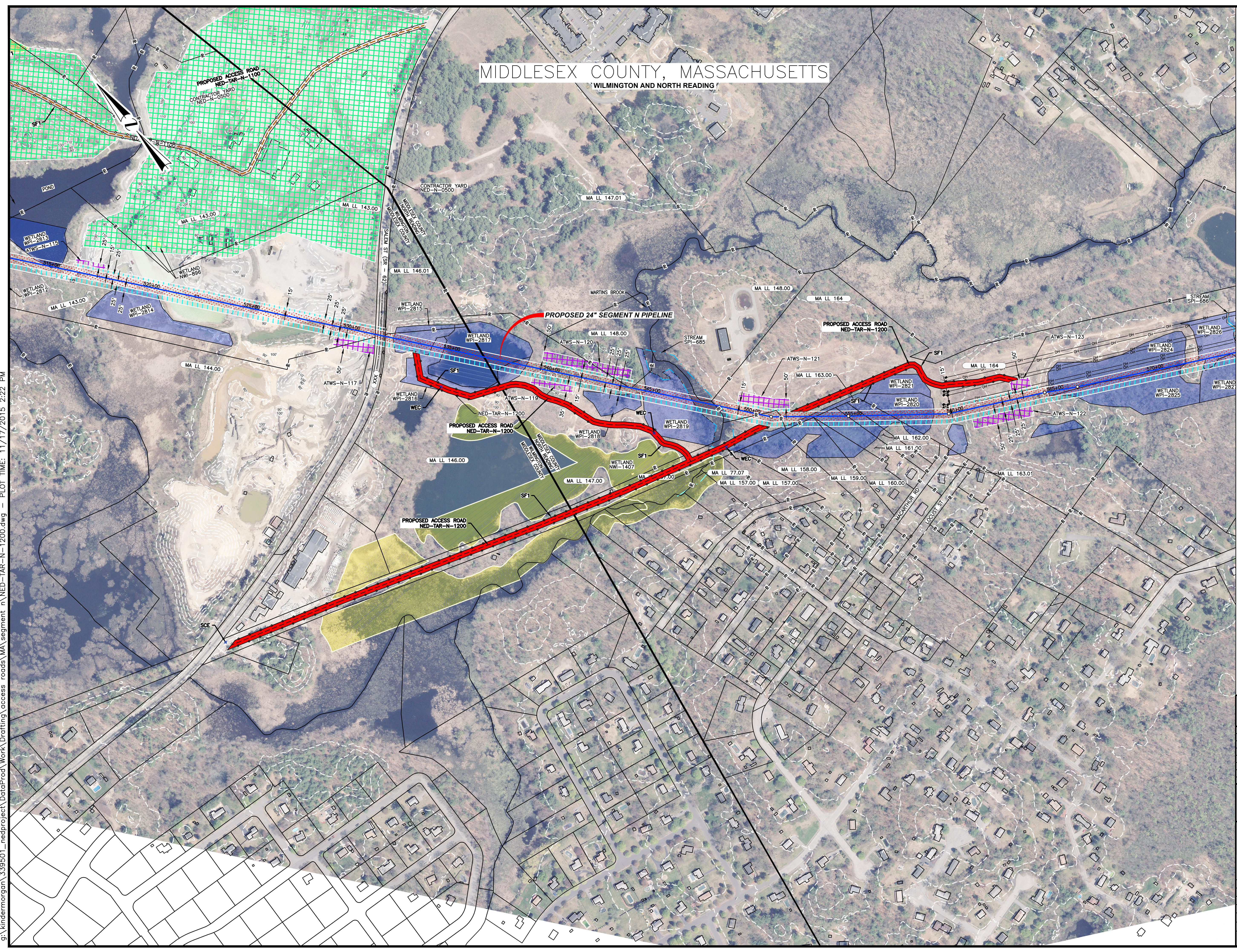

| LEGEND |                                       |
|--------|---------------------------------------|
|        | EXISTING PERMANENT EASEMENT           |
|        | PROPOSED PERMANENT EASEMENT           |
|        | TEMPORARY WORKSPACE                   |
|        | ADDITIONAL TEMPORARY WORKSPACE (ATWS) |
|        | POTENTIAL STAGING AREA                |
|        | LIMITS OF DISTURBANCE                 |
|        | ACCESS ROAD                           |
|        | PROPOSED PIPELINE                     |
|        | EXISTING TENNESSEE GAS PIPELINE       |
|        | EXISTING FOREIGN PIPELINE             |
|        | OVERHEAD POWER LINE                   |
|        | EXISTING FIBER OPTIC LINE             |
|        | LINE LIST NUMBER                      |
|        | PROPERTY LINE                         |
|        | MUNICIPAL LINE                        |
|        | WETLAND (PUBLIC)                      |
|        | WETLAND (DELINEATED)                  |
|        | OF STREAM (DELINEATED)                |
|        | OF STREAM (PUBLIC)                    |
|        | FENCE LINE                            |

*PRELIMINARY DRAFT*

| NO.       | DATE | BY | DESCRIPTION | PROJ. ID | APPR. |
|-----------|------|----|-------------|----------|-------|
| REVISIONS |      |    |             |          |       |
|           |      |    |             |          |       |



NORTHEAST ENERGY DIRECT PROJECT  
ACCESS ROAD DETAILS SEGMENT N  
NED-TAR-N-1200  
WRIGHT TO DRACUT PIPELINE  
MIDDLESEX COUNTY  
MASSACHUSETTS

|                     |                      |                          |
|---------------------|----------------------|--------------------------|
| Section:            | Township:            | Range:                   |
| Co./Par.: MIDDLESEX | State: MASSACHUSETTS |                          |
| Division:           | Op. Area:            |                          |
| Drafter: BZ         | Date:                | Project ID:              |
| Chk'd: DP           | Date:                | Scale: 1" = 200'         |
| Approved: JK        | Date:                | Filename: NED-TAR-N-1200 |
| Sheet: of           |                      | Type: CAD                |

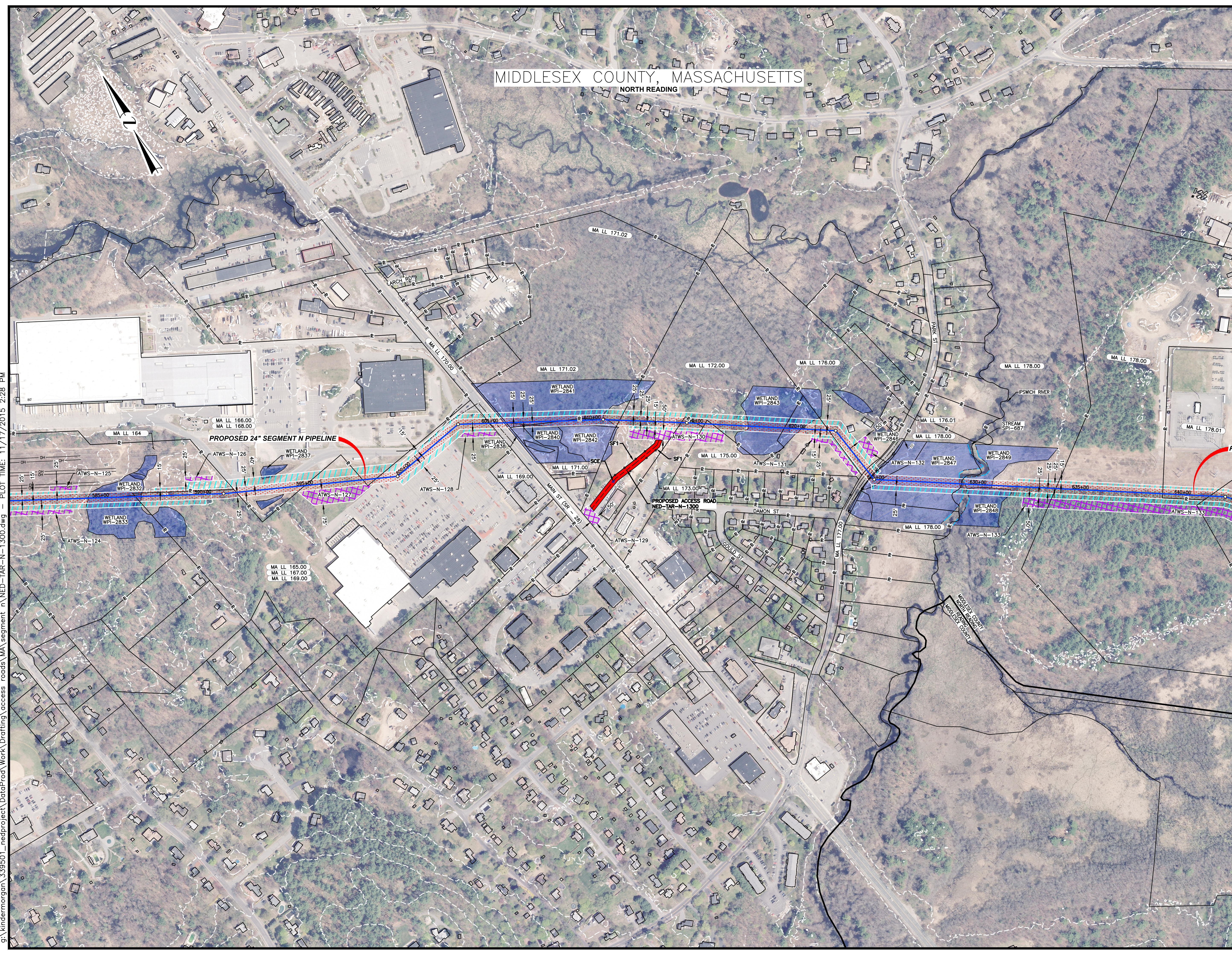

MIDDLESEX COUNTY, MASSACHUSETTS  
NORTH READING

- LEGEND**
- EXISTING PERMANENT EASEMENT
  - PROPOSED PERMANENT EASEMENT
  - TEMPORARY WORKSPACE
  - ADDITIONAL TEMPORARY WORKSPACE (ATWS)
  - POTENTIAL STAGING AREA
  - LIMITS OF DISTURBANCE
  - ACCESS ROAD
  - PROPOSED PIPELINE
  - EXISTING TENNESSEE GAS PIPELINE
  - EXISTING FOREIGN PIPELINE
  - OVERHEAD POWER LINE
  - EXISTING FIBER OPTIC LINE
  - LINE LIST NUMBER
  - PROPERTY LINE
  - MUNICIPAL LINE
  - WETLAND (PUBLIC)
  - WETLAND (DELINEATED)
  - OF STREAM (DELINEATED)
  - OF STREAM (PUBLIC)
  - FENCE LINE

g:\kindermorgan\339501\_nedproject\DataProd\Work\Drafting\access\_roads\MA\_segment\_n\NED-TAR-N-1300.dwg - PLOT TIME: 11/17/2015 2:28 PM

*PRELIMINARY DRAFT*

| NO.       | DATE | BY | DESCRIPTION | PROJ. ID | APPR. |
|-----------|------|----|-------------|----------|-------|
| REVISIONS |      |    |             |          |       |



**Tennessee Gas Pipeline Company, L.L.C.**  
a Kinder Morgan company

**NORTHEAST ENERGY DIRECT PROJECT  
ACCESS ROAD DETAILS SEGMENT N  
NED-TAR-N-1300  
WRIGHT TO DRACUT PIPELINE  
MIDDLESEX COUNTY  
MASSACHUSETTS**

|                     |                      |                          |
|---------------------|----------------------|--------------------------|
| Section:            | Township:            | Range:                   |
| Co./Par.: MIDDLESEX | State: MASSACHUSETTS |                          |
| Division:           | Op. Area:            |                          |
| Drafter: BZ         | Date:                | Project ID:              |
| Chk'd: DP           | Date:                | Scale: 1" = 200'         |
| Approved: JK        | Date:                | Filename: NED-TAR-N-1300 |
|                     |                      | Sheet: of                |
|                     |                      | Type: CAD                |

g:\kindermorgan\339501\_nedproject\DataProd\Work\Drafting\access\_road\MA\_segment\NED-TAR-N-1400.dwg - PLOT TIME: 11/17/2015 2:35 PM

# MIDDLESEX COUNTY, MASSACHUSETTS

## NORTH READING

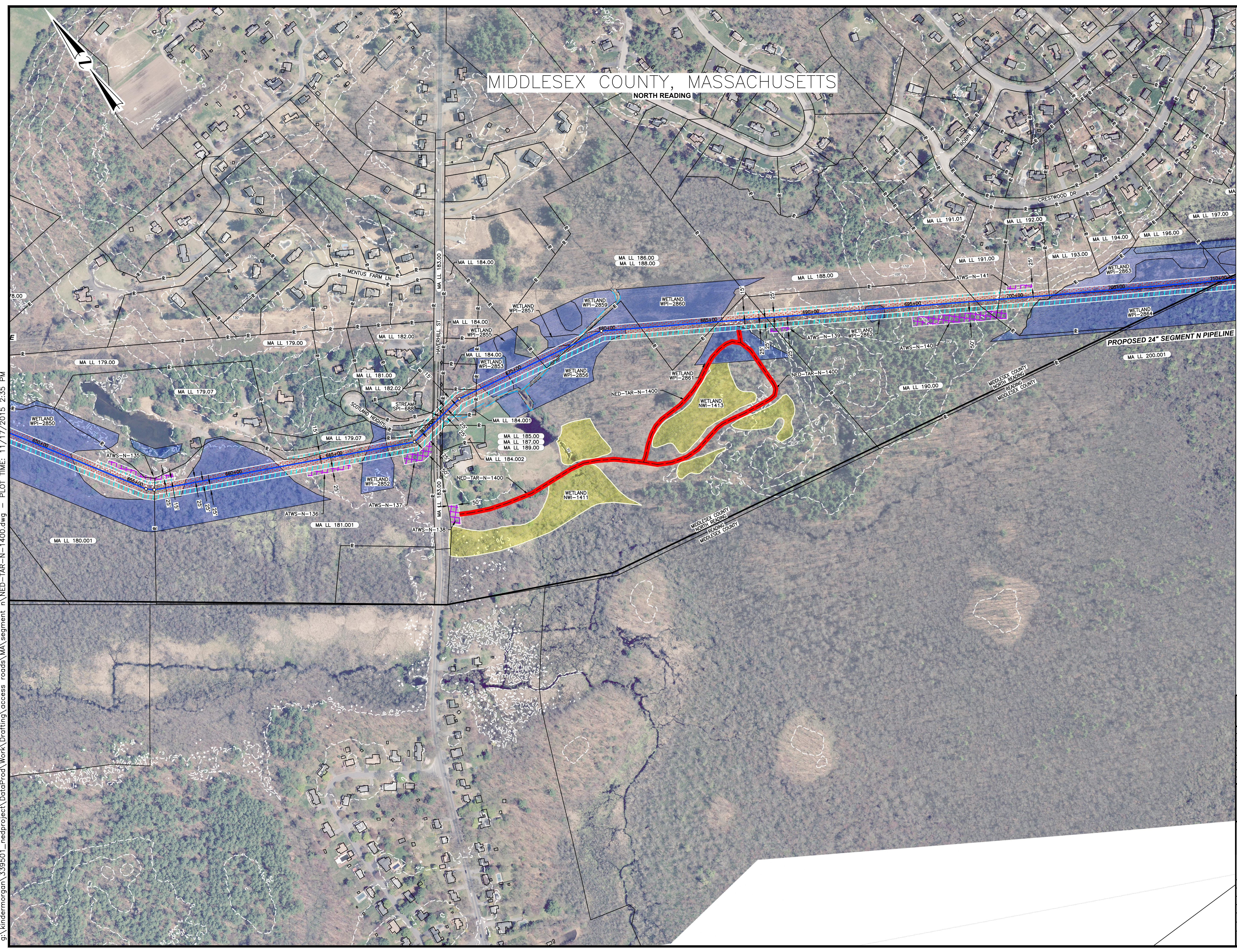

| LEGEND |                                       |
|--------|---------------------------------------|
|        | EXISTING PERMANENT EASEMENT           |
|        | PROPOSED PERMANENT EASEMENT           |
|        | TEMPORARY WORKSPACE                   |
|        | ADDITIONAL TEMPORARY WORKSPACE (ATWS) |
|        | POTENTIAL STAGING AREA                |
|        | LIMITS OF DISTURBANCE                 |
|        | ACCESS ROAD                           |
|        | PROPOSED PIPELINE                     |
|        | EXISTING TENNESSEE GAS PIPELINE       |
|        | EXISTING FOREIGN PIPELINE             |
|        | OVERHEAD POWER LINE                   |
|        | EXISTING FIBER OPTIC LINE             |
|        | LINE LIST NUMBER                      |
|        | PROPERTY LINE                         |
|        | MUNICIPAL LINE                        |
|        | WETLAND (PUBLIC)                      |
|        | WETLAND (DELINEATED)                  |
|        | ε OF STREAM (DELINEATED)              |
|        | ε OF STREAM (PUBLIC)                  |
|        | FENCE LINE                            |

PRELIMINARY DRAFT

| NO.       | DATE | BY | DESCRIPTION | PROJ. ID | APPR. |
|-----------|------|----|-------------|----------|-------|
| REVISIONS |      |    |             |          |       |
|           |      |    |             |          |       |
|           |      |    |             |          |       |



NORTHEAST ENERGY DIRECT PROJECT  
ACCESS ROAD DETAILS SEGMENT N  
NED-TAR-N-1400  
WRIGHT TO DRACUT PIPELINE  
MIDDLESEX COUNTY  
MASSACHUSETTS

|                     |                      |                          |
|---------------------|----------------------|--------------------------|
| Section:            | Township:            | Range:                   |
| Co./Par.: MIDDLESEX | State: MASSACHUSETTS |                          |
| Division:           | Op. Area:            |                          |
| Drafter: BZ         | Date:                | Project ID:              |
| Chk'd: DP           | Date:                | Scale: 1" = 200'         |
| Approved: JK        | Date:                | Filename: NED-TAR-N-1400 |
| Sheet: of           |                      | Type: CAD                |