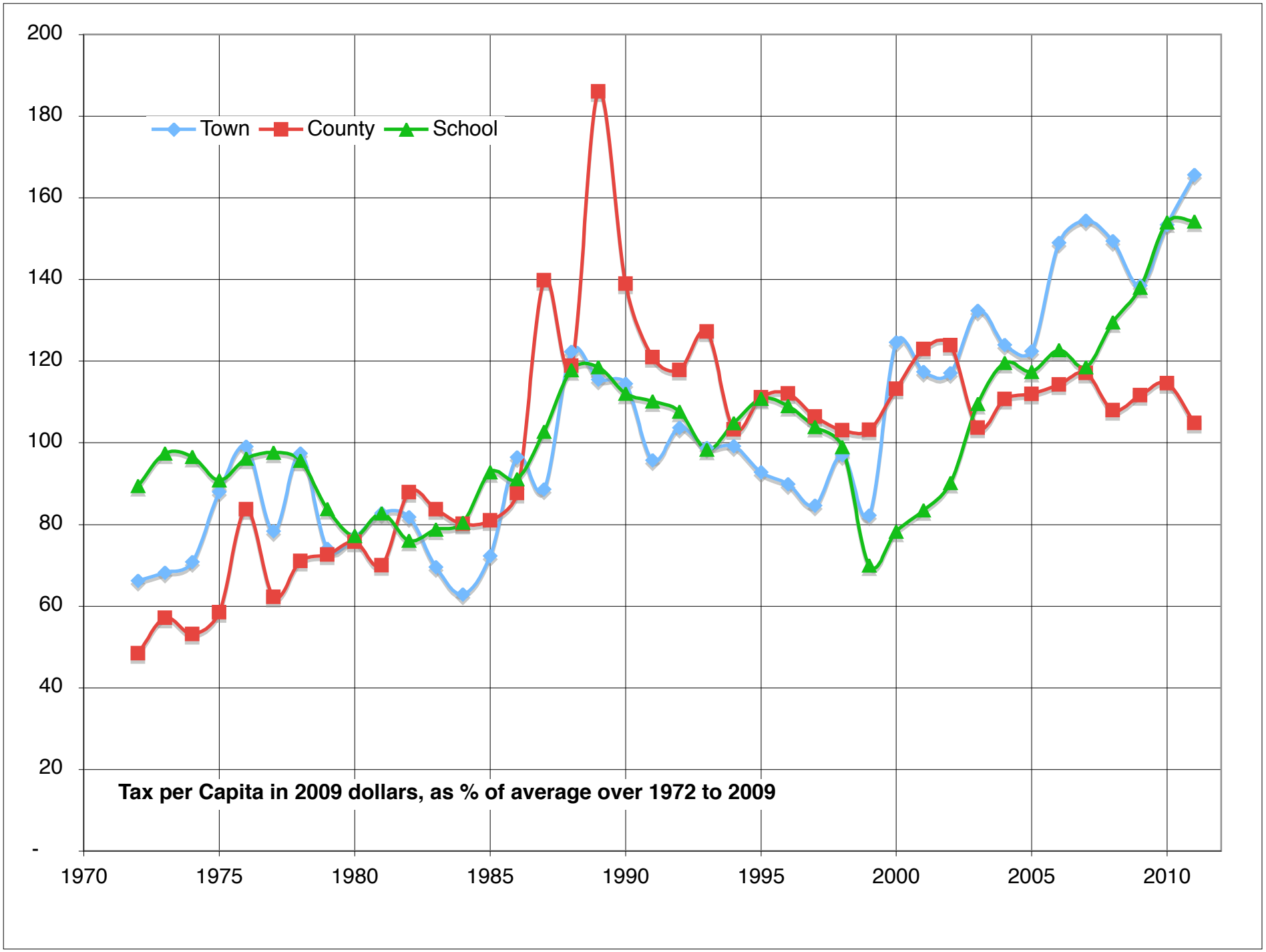
Town
County
School
Tax per Capita in 2009 dollars, as % of average over 1972 to 2009
200
180
160
140
120
100
80
60
40
20
-
1970
1975
1980
1985
1990
1995
2000
2005
2010